



Alpine Shire

ORDINARY COUNCIL MEETING

MINUTES

M7 – 2 July 2019

Bright Council Chambers

7:00pm



The **Ordinary Meeting** of the **Alpine Shire Council** was held in the Council Chambers, Great Alpine Road, Bright on **2 July 2019** commenced at **7:00pm**.

PRESENT

COUNCILLORS

Cr Ron Janas - Mayor

Cr Sarah Nicholas - Deputy Mayor

Cr Kitty Knappstein - Councillor

Cr Daryl Pearce - Councillor

Cr Tony Keeble – Councillor

Cr Peter Roper - Councillor

Cr John Forsyth - Councillor

OFFICERS

Mr Charlie Bird - Chief Executive Officer

Ms Nathalie Cooke - Director Corporate

Mr William Jeremy - Director Assets



AGENDA

1	RECORDING AND LIVESTREAMING OF COUNCIL MEETINGS.....	4
2	ACKNOWLEDGEMENT OF TRADITIONAL CUSTODIANS, AND RECOGNITION OF ALL PEOPLE.....	4
3	CONFIRMATION OF MINUTES.....	4
	3.1 ORDINARY COUNCIL MEETING – M5.....	4
	3.2 SPECIAL COUNCIL MEETING – SPM6.....	4
4	APOLOGIES.....	5
5	OBITUARIES / CONGRATULATIONS.....	5
6	DECLARATIONS BY COUNCILLORS OF CONFLICT OF INTEREST.....	5
7	PUBLIC QUESTIONS	5
8	PRESENTATION OF REPORTS BY OFFICERS.....	6
	8.1 CHIEF EXECUTIVE OFFICER – CHARLIE BIRD.....	6
	8.1.1 Contracts approved by the CEO.....	6
	8.2 DIRECTOR CORPORATE – NATHALIE COOKE.....	7
	8.2.1 Adoption of the Council Order - Dog Control for Alpine Shire under s.26(2) of the Domestic Animals Act 1994	7
	8.2.2 Revocation of Scare Gun and Signage Policies.....	9
	8.2.3 Revocation of Policies.....	11
	8.2.4 Instruments of Appointment and Authorisation - Planning and Environment Act 1987.....	14
	8.2.5 Appointment of Independent Audit Committee Members.....	17
	8.2.6 Omnibus Planning Scheme Amendment C60	20
9	ASSEMBLY OF COUNCILLORS.....	22
10	GENERAL BUSINESS	23
11	MOTIONS FOR WHICH NOTICE HAS PREVIOUSLY BEEN GIVEN.....	23
12	RECEPTION AND READING OF PETITIONS	23
13	DOCUMENTS FOR SEALING.....	24



1 RECORDING AND LIVESTREAMING OF COUNCIL MEETINGS

The CEO read the following statement:

All council meetings are filmed with both video and audio being recorded.

Video is focused on a specific area however audio from the entire room is captured.

By speaking during question time, or at any time during the meeting, you consent to your voice and any comments you make being recorded.

In common with all narrative during council meetings verbal responses to congratulations, obituaries and question time will not be recorded in the written minutes.

The reasoning behind recording council meetings is of course to hold us more accountable and improve transparency of council's decision making to our community.

The full meeting is being streamed live on Council's YouTube channel which is "Alpine Shire Council" and will also be available on the YouTube channel shortly after this meeting.

2 ACKNOWLEDGEMENT OF TRADITIONAL CUSTODIANS, AND RECOGNITION OF ALL PEOPLE

The CEO read the following statement:

The Alpine Shire Council acknowledges the traditional owners of the land we are now on.

We also acknowledge those people who have contributed to the rich fabric of our community and strive to make wise decisions that will improve the quality of life for all.

3 CONFIRMATION OF MINUTES

3.1 ORDINARY COUNCIL MEETING – M5

Cr Pearce

Cr Knappstein

That the minutes of Ordinary Council Meeting M5 held on 4 June 2019 as circulated be confirmed

Carried

3.2 SPECIAL COUNCIL MEETING – SPM6

Cr Roper

Cr Pearce

That the minutes of Special Council Meeting SPM6 held on 18 June as circulated be confirmed.

Carried



4 APOLOGIES

Nil

5 OBITUARIES / CONGRATULATIONS

Refer to Alpine Shire Council's website www.alpineshire.vic.gov.au; for its YouTube live-streaming recording for responses to questions.

6 DECLARATIONS BY COUNCILLORS OF CONFLICT OF INTEREST

Nil

7 PUBLIC QUESTIONS

Questions on Notice will be limited to two questions per person.

Questions on Notice can be written or from the floor.

Refer to Alpine Shire Council's website www.alpineshire.vic.gov.au; for its YouTube live-streaming recording for responses to questions.

**8 PRESENTATION OF REPORTS BY OFFICERS****8.1 CHIEF EXECUTIVE OFFICER – CHARLIE BIRD****8.1.1 Contracts approved by the CEO**

Cr Keeble

Cr Nicholas

That the Contracts approved by the CEO be noted.

Contract No:	CQ190201	Process:	Request for Quotation
Title:	Replacement of the lint filter, pumps, sand filter and all connecting piping		
Tenderer:	Bendigo Aquatic Services		
\$ (excl. GST):	\$100,573.00		

Carried



8.2 DIRECTOR CORPORATE – NATHALIE COOKE

8.2.1 Adoption of the Council Order - Dog Control for Alpine Shire under s.26(2) of the Domestic Animals Act 1994

File Number: 1120.12

INTRODUCTION

The purpose of this report is to recommend that Council adopts the 'Council Order - Dog Control' to enable dog on lead areas in the Alpine Shire to be appropriately designated.

Cr Keeble
Cr Nicholas

That Council:

- 1. Adopt the 'Council Order - Dog Control' made under s.26(2) of the Domestic Animals Act 1994; and*
- 2. Publish a copy of the 'Council Order - Dog Control' in the Government Gazette and the Alpine Observer / Myrtleford Times newspapers.*

Carried

BACKGROUND

Council has recently completed consultation on the proposed extent of the Dog on Lead areas within the Alpine Shire as part of the process for reviewing the Local Law. Nine submissions were received relating to dog on / off lead areas, including a focus on Dinner Plain, Mount Beauty pondage and Pebble Beach, and the Murray to Mountains Rail Trail.

Following legal advice, the 'dog on lead' areas have not been included in the Community Local Law 2019, but will be made by a separate Order of Council under s.25 of the *Domestic Animals Act 1994* and is being proposed to coincide with the adoption of the Community Local Law 2019.

ISSUES

The Order is generally consistent with the Domestic Animal Management Plan 2017 - 2021 (DAMP), however it supersedes the current Local Law approach to designating on lead areas (DAMP 5.2.1).

The proposed Order under the *Domestic Animals Act 1994* is a more appropriate way to manage this issue, as Local Laws should only be used if another Act or legislation is not sufficient for the purpose.

It is noted that the DAMP will be reviewed and updated in 2019 to reflect this change, among others.



POLICY IMPLICATIONS

The recommendation is in accordance with the following Strategic Objective of the Council Plan 2017-2021:

- A well planned and safe community.

As noted above, the Order will align with Council's DAMP following its regular review and update in 2019.

FINANCIAL AND RESOURCE IMPLICATIONS

Additional signage will be required to ensure that the on lead areas are appropriately communicated. This will be sourced from within the existing Local Laws operational budget.

CONSULTATION

Consultation on the proposed on lead areas was undertaken as part of the Local Laws review process. It is noted that under the *Domestic Animals Act 1994*, no public consultation is required for the declaration of on lead areas.

A total of nine submissions were received, as noted above. Three submissions referenced the lack of contained off lead areas in various locations, and two submissions supported the ability for owners to walk their dogs off lead if they were kept under effective control.

It is evident from the submissions received that there are a range of views relating to dog on / off lead areas in the Alpine Shire. However, it is recommended to maintain on lead areas within the various town centres and Council parks and reserves.

In addition, dog owners are reminded of the requirement to keep dogs under effective control at all times. The need for additional signage and enforcement will be monitored and adjusted if needed in areas with identified issues relating to control of dogs.

CONCLUSION

The proposed 'Council Order - Dog Control' will implement the on lead areas within Alpine Shire. The extent of on lead areas has been informed by the consultation undertaken for the Local Laws review, and is an appropriate response given the nature of dog related issues within the Alpine Shire.

DECLARATION OF CONFLICT OF INTEREST

Under Section 80C of the *Local Government Act 1989*, the following officers declare that they have no interests to disclose in providing this report.

- Director Corporate
- Manager Building and Amenity

ATTACHMENT(S)

8.3.1 Council Order - Dog Control



8.2.2 Revocation of Scare Gun and Signage Policies

File Number: Policy Register

INTRODUCTION

Council is in the process of undertaking a holistic review of its policies.

As part of the making of the Community Local Law 2019, a review of policies addressing community amenity and activities related to Council assets has been undertaken.

The Community Local Law 2019 addresses matters controlled by Council policies that now need to be revoked due to the operation of the Local Law.

Cr Keeble

Cr Nicholas

That Council:

1. *Revoke Alpine Shire Council Control of Noise from Scare Guns Policy No. 13, adopted 4 February 1997 and amended 15 March 2005; and*
2. *Revoke Alpine Shire Council Signage Policy No. 20, Part 1 adopted 1 September 1998 and amended 5 July 2005, and Part 2 adopted 5 July 2005 and amended 1 August 2006.*

Carried

BACKGROUND

Council resolved, at its ordinary council meeting on 2 April 2019, to make the Community Local Law 2019.

The purpose of the local law is to:

- provide for the peace, order and good government of the municipal district;
- regulate activities related to, and ensure the protection of, Council assets;
- protect the health and safety of persons who reside or work in, or visit, the municipal district;
- regulate the management of animals on land and in municipal places;
- protect, maintain and enhance the natural environment of municipal district;
- provide uniform and fair administration of the Local Law.

The Community Local Law 2019 came into operation on 1 July 2019.

ISSUES

The Community Local Law 2019 addresses matters controlled by the following Council policies:

- Control of Noise from Scare Guns Policy No. 13; and
- Signage Policy No. 20 Parts 1 and 2.



A review of these policies, taking into account the new Community Local Law 2019, has determined that they need to be revoked due to the content and operation of the Local Law. In particular:

- A new Scaregun policy has been introduced as an Incorporated Document to the Community Local Law 2019; and
- Elements of the Signage Policy have been incorporated into a new Portable Advertising, Footpath Trading and Footpath Dining Policy, which was approved as part of the making of the Community Local Law. Other elements of the Signage Policy are not needed as they duplicate existing VicRoads policy (for directional signage) or are dealt with via the Planning Scheme (signs on private property).

POLICY IMPLICATIONS

The policies have been reviewed in accordance with the *Local Government Act 1989*.

The recommendation is in accordance with the following Strategic Objective of the Council Plan 2017-2021:

- A responsible and sustainable organisation.

CONSULTATION

Council undertook a two stage process of public consultation prior to the making of the new Community Local Law 2019. The revocation of existing policies has been consulted with the relevant Council officers.

CONCLUSION

The review of the Control of Noise from Scare Guns and Signage policies and the making of the Community Local Law 2019 are complete and the superseded policies must now be revoked.

DECLARATION OF CONFLICT OF INTEREST

Under Section 80C of the *Local Government Act 1989*, the following officers declare that they have no interests to disclose in providing this report.

- Director Corporate
- Manager Building and Amenity
- Health, Safety and Risk Officer

ATTACHMENT(S)

- Nil



8.2.3 Revocation of Policies

File Number: Policy Register

INTRODUCTION

Council is in the process of undertaking a holistic review of its policies. A review of the following policies has been completed:

- Charity Fundraising in the Alpine Shire Policy No. 3.
- Walking Tracks on Crown Land Policy No. 7.
- Funding Requests to Alpine Youth Council Policy No. 32.
- Funding Leisure Facilities, Services and Programs Policy No. 39.
- Funding Arts and Culture Policy No. 40.
- Disability Access and Inclusion Policy No. 51.
- Food Sampling Non-Compliance Policy No. 70.

The review of these seven policies has determined that the matters addressed by the policies are managed through alternate and current documents and/or systems.

Cr Keeble

Cr Nicholas

That Council:

1. *Revoke Alpine Shire Council Charity Fundraising in the Alpine Shire Policy No. 3, adopted 26 September 1995;*
2. *Revoke Alpine Shire Council Walking Tracks on Crown Land Policy No. 7, adopted 1 April 1997;*
3. *Revoke Alpine Shire Council Funding Requests to Alpine Youth Council Policy No. 32, adopted 31 May 2001;*
4. *Revoke all versions of Alpine Shire Council Funding Leisure Facilities, Services and Programs Policy No. 39, adopted 3 March 1998 and amended 4 April 2006;*
5. *Revoke Alpine Shire Council Funding Arts and Culture Policy No. 40, adopted 4 August 1998;*
6. *Revoke Alpine Shire Council Disability Access and Inclusion Policy No. 51, adopted 7 October 2003; and*
7. *Revoke Alpine Shire Council Food Sampling Non-Compliance Policy No. 70, 19 December 2007.*

Carried



BACKGROUND

Over time Council has developed a number of policies outlining its position in relation to a number of matters. A review of seven policies has now been completed as part of Council's holistic policy review program.

ISSUES

Charity Fundraising in the Alpine Shire

The Charity Fundraising Policy is outdated and does not reflect current practice. Further the provisions of the policy relating to the issue of a permit to undertake fundraising activities on Council land is now addressed by Community Local Law 2019.

Walking Tracks on Crown Land

The Walking Tracks on Crown Land Policy defines Council's responsibilities for various walking tracks in the Shire, particularly those on Crown land. The content of this policy is superseded by various formal management agreements with the Department of Environment, Land, Water and Planning and the development and maintenance of a GIS dataset and IntraMaps interface.

Funding Requests to Alpine Youth Council

The Alpine Youth Council no longer functions and while there is still active youth representation in Council programs the Funding Requests to Alpine Youth Council Policy is no longer relevant.

Funding Leisure Facilities, Services and Programs

The Funding Leisure Facilities, Services and Programs Policy outlines Council's approach to supporting sporting and recreation facilities within the Shire. The content of this policy is superseded by various agreements with committees of management and Council's project pipeline and community grants programs.

Funding Arts and Culture

The Funding Arts and Culture Policy established criteria for financial assistance for art and cultural projects. The content of this policy is superseded by Council's Community Grant Funding Program.

Disability Access and Inclusion

The content of the Disability Access and Inclusion Policy is captured in the Disability Action Plan 2011 which is a legislated requirement under the *Disability Act 2006*. The Disability Action Plan is programmed to be updated in 2019/20. As the matters addressed in this policy are governed by the *Disability Act 2006*, the policy is not necessary and has the potential to be inconsistent with the legislation and the action plan required by the Act.



Food Sampling Non-Compliance

The Food Sampling Non-Compliance Policy establishes a response action for the varying food sample non-compliance offences. As food sampling is governed by the *Food Act 1984* and regulations the content of this policy is not necessary and has the potential to be inconsistent with the legislation.

POLICY IMPLICATIONS

The policies have been reviewed in accordance with the *Local Government Act 1989*.

The recommendation is in accordance with the following Strategic Objective of the Council Plan 2017-2021:

- A responsible and sustainable organisation.

CONSULTATION

The review and revocation of existing policies has been consulted with the relevant Council officer.

CONCLUSION

The review of these seven policies is complete and it is recommended that these policies now be revoked.

DECLARATION OF CONFLICT OF INTEREST

Under Section 80C of the *Local Government Act 1989*, the following officers declare that they have no interests to disclose in providing this report.

- Director Assets
- Director Corporate
- Manager Asset Maintenance
- Manager Building and Amenity
- Manager Economic and Community Development
- Health, Safety and Risk Officer

ATTACHMENT(S)

- Nil



8.2.4 Instruments of Appointment and Authorisation - Planning and Environment Act 1987

File Number: Delegations register

INTRODUCTION

Instruments of appointment and authorisation are an important means of Council ensuring that its officers are appropriately authorised under the relevant Acts that Council administers. This report provides for a change in staffing for staff with planning responsibilities.

Cr Keeble

Cr Nicholas

That Council exercise the powers conferred by section 224 of the Local Government Act 1989, and by section 147 of the Planning and Environment Act 1987, so that:

1. *The following members of Council staff referred to in attachments 8.2.4 a)-(b) "S11A – Instruments of Appointment and Authorisation – Planning & Environment Act 1987" (the instruments) be appointed and authorised as set out in the instruments;*
 - a. *Planning Officer*
 - b. *Planning Coordinator*
2. *The instruments come into force immediately the common seal of Council is affixed to the instruments, and remain in force until Council determines to vary or revoke them;*
3. *On the coming into force of the instruments the previous "S11A – Instrument of Appointment and Authorisation – Planning and Environment Act 1987" for the Senior Planning Officer signed on 1 May 2018 be revoked; and*
4. *The instruments be signed and sealed at the appropriate stage of this meeting.*

Carried

BACKGROUND

Authorised Officers

Section 224(1) of the *Local Government Act 1989* (the Act) provides that "a Council may, appoint any person other than a Councillor to be an authorised officer for the purposes of the administration and enforcement of any Act, regulations or local laws which relate to the functions and powers of Council". Legislation other than the *Local Government Act 1989* also empowers a Council to delegate certain powers, duties or functions, and appoint authorised officers.



Authorised officers have statutory powers under relevant legislation. In the case of Council's staff in the Planning department, the attached Instruments of Appointment and Authorisation under the *Planning and Environment Act 1987* mean that they are authorised officers for the purposes of that Act.

While Council may delegate its powers, duties or functions to staff, so that a delegate acts on behalf of the Council, staff appointed as authorised officers have their own statutory powers under the relevant Act.

Planning and Environment Act 1987

Section 188(1)(b) of the *Planning and Environment Act 1987* specifies that "a planning authority ... may by instrument delegate any of its powers, discretions or functions under this Act to an officer of the authority". However Section 188(2)(c) specifically prevents an officer from further sub-delegating any duty, function or power.

Therefore, as the responsible authority, Council must authorise staff directly using the "S11A – Instrument of Appointment and Authorisation – *Planning and Environment Act 1987*", rather than via the Chief Executive Officer.

Maddocks Delegations and Authorisations Service

Council utilises the delegations and authorisations service provided by law firm Maddocks. This is a template system used by many councils and provides a detailed way of ensuring that appropriate delegations and authorisations are given to Council staff. All of the relevant legislation affecting local government, including Acts and regulations and the sections that relate to the powers, duties and functions of Council are outlined within the template and the relevant officer is allocated accordingly.

ISSUES

Council staff involved in planning roles require current and accurate authorisations to fulfil their duties. A change in staffing means that the Instruments of Appointment and Authorisation (IoAA) must be updated, with new staff added, and staff no longer needing authorisation being revoked.

POLICY IMPLICATIONS

Ensuring authorisations are kept up to date ensures that Council's planning staff can undertake their statutory roles.

The report is consistent with the following Strategic Objective in the Council Plan 2017-2021:

- A well planned and safe community.

FINANCIAL AND RESOURCE IMPLICATIONS

Council has an annual subscription to the Maddocks delegation and authorisation service that is allowed for in Council's annual budget. There are no other financial implications associated with these instruments of appointment and authorisation.

Appropriate authorisations allow Council and Council staff to operate effectively and within legislative frameworks.



CONSULTATION

The relevant staff and director have been consulted during the preparation of the IoAAs. There is no requirement to consult the community in the preparation of these instruments.

CONCLUSION

The appropriate appointment of authorised officers to enforce the *Planning and Environment Act 1987* is required to ensure that Council officers can undertake their statutory roles.

DECLARATION OF CONFLICT OF INTEREST

Under Section 80C of the *Local Government Act 1989*, the following officers declare that they have no interests to disclose in providing this report.

- Director Corporate
- Manager Corporate
- Governance Officer

ATTACHMENT(S)

- 8.2.4 (a) S11A - Instrument of Appointment and Authorisation (*Planning & Environment Act 1987*) - Planning Officer
- 8.2.4 (b) S11A - Instrument of Appointment and Authorisation (*Planning & Environment Act 1987*) - Planning Coordinator



8.2.5 Appointment of Independent Audit Committee Members

File Number: 0900.06

INTRODUCTION

The Alpine Shire Council Audit Committee comprises councillor and independent members and 30 April 2019 saw the expiry of one independent member's three year term. Council has sought expressions of interest for membership to the Committee and this process is now complete. This report recommends the appointment of two independent members to Council's Audit Committee for a three year term.

Cr Roper

Cr Pearce

That Council appoint Sinead Ryan and Craig Covich to the Audit Committee for a term of three years commencing from 2 July 2019 pending satisfactory completion of pre-appointment paperwork.

Carried

BACKGROUND

The Audit Committee Charter requires a minimum of five members:

- Two councillors nominated by Council; and
- Three or more independent persons appointed by Council.

The Audit Committee currently consists of six members: two councillors and four independent members. The independent members are appointed for a three year term with the term expiry preferably being staggered to provide a level of continuity and stability.

The three year term of independent member Sinead Ryan, expired 30 April 2019. This does not technically result in an independent member vacancy as Council appointed three independent members in April 2018 which meets the minimum requirement for independent members as specified in the Charter. However in the interests of achieving a staggered membership expiry and to assist in achieving each a quorum at each meeting it is preferable to have more than the minimum three independent members.

The recruitment process for additional independent members has now been completed.



ISSUES

Expression of Interest

Council issued an expression of interest in May 2019 seeking respondents that could demonstrate:

1. Experience in any number of industry sectors, including Local Government, State Government or the Not for Profit Sector.
2. Tertiary qualification/s from a finance, business, or related field.
3. Through experience, their capacity to provide specialist knowledge in one or more of the following areas:
 - Accounting and Finance;
 - Audit;
 - Risk;
 - Governance;
 - Compliance.
4. Previous experience on a committee or board.

The expression of interest was advertised in the local paper, on Council's website and sent to FinPro and LGPro for circulation amongst their networks. There were several enquiries, and nine applications.

Selection Process

The applications were reviewed by the Director Corporate and Manager Corporate who then undertook preliminary interviews with four applicants before three applicants were shortlisted and interviewed by the Mayor, Chief Executive Officer and Director Corporate.

The applicants were assessed against the listed selection criteria and consideration was also given to their industry experience and previous experience on a board or audit committee.

Selected candidates

The selection panel agreed to the appointment of two members, one returning member and one new member:

Sinead Ryan: originally appointed to the Audit Committee in April 2016, Sinead holds a qualification in Management Science and Industrial System Studies and has over 20 years' experience in both consulting and senior general management roles leading businesses through challenging and transformational periods. Sinead is currently CEO of Junior Adventures Group.

Craig Covich: has qualifications in Law, Engineering, Science and Management and has over 15 years' experience in Local Government as well as private consultancy experience. Craig has a proven track record in corporate risk management and probity particularly in the areas of Asset Management and Procurement. Craig is currently the Director Environment and Planning at Mosman Municipal Council.



Pre-appointment Documentation

Pre-appointment documentation is currently being prepared for the new members including a formal letter of offer, police check, confidentiality agreement and conflict of interest declaration. Appointment by Council would be subject to the satisfactory completion and return of all documents prior to commencement and attendance at the next meeting of the Audit Committee scheduled for 26 July 2019.

Term of Appointment

The Audit Committee Charter provides for the appointment of independent members for a three year term. It is proposed to appoint the recommended applicants for the three year period commencing 2 July 2019 and expiring 30 June 2022.

POLICY IMPLICATIONS

This recommendation is in accordance with the following Strategic Objective of the Council Plan 2017-2021:

- A responsible and sustainable organisation.

FINANCIAL AND RESOURCE IMPLICATIONS

Independent Audit Committee members receive a set fee for each meeting attended in accordance with the Audit Committee Charter. This fee is currently \$200 per meeting for independent members and \$400 per meeting for the Chair.

CONCLUSION

A rigorous recruitment process was undertaken for independent Audit Committee members and the calibre of the two applicants selected is outstanding. It is recommended that Council appoint Sinead Ryan and Craig Covich to the Audit Committee for a three year term.

DECLARATION OF CONFLICT OF INTEREST

Under Section 80C of the *Local Government Act 1989*, the following officers declare that they have no interests to disclose in providing this report.

- Chief Executive Officer
- Director Corporate
- Manager Corporate
- Health, Safety and Risk Officer

ATTACHMENT(S)

- Nil



8.2.6 Omnibus Planning Scheme Amendment C60

File Number: 1468.60

INTRODUCTION

The purpose of this report is to:

1. Propose that Council prepare an amendment to the Alpine Planning Scheme to correct various errors, omissions and anomalies.
2. Recommend that Council seek formal authorisation from the Minister for Planning to prepare an Amendment C60, and when authorised, exhibit the amendment.

Cr Roper

Cr Nicholas

That Council:

1. *Request under Section 8A (2) and (3) of the Planning and Environment Act 1987 that the Minister for Planning authorise Alpine Shire Council to prepare Amendment C60 to the Alpine Planning Scheme;*
2. *Notify the Minister for Planning that when it exhibits Amendment C60, Alpine Shire Council intends to give full notification of the amendment under Section 19 of the Planning and Environment Act 1987 for the minimum statutory exhibition period of one month; and*
3. *When authorised by the Minister for Planning exhibit Amendment C60 to the Alpine Planning Scheme under Section 19 of the Planning and Environment Act 1987.*

Carried

BACKGROUND

It has come to the attention of Council officers that there a number of errors in the planning scheme that warrant correction because of the negative impact that they are having, or could have, on development and land use.

There are three main areas are impacted on by the proposal:

- Instances of freehold land being included in Public Land Zones, in particular the Bright Golf Course is within a Public Park and Recreation Zone (PPRZ) and it is only by virtue of its long term use as a golf course that it can be granted planning permission under existing use rights.
- An instance of a National Trust listed tree (a Himalayan Oak in the Bright Cemetery) being unintentionally omitted from protection under the Heritage Overlay.
- Errors in the ordinance provisions in the Mount Beauty aerodrome Special Use Zone (SUZ5), which:



- unintentionally imposes a blanket building height limit of 6m to all buildings;
- imposes requirements that are unnecessary on applicants;
- introduces requirements that are unclear as to intent; and
- omits important information regarding the *Aircraft Obstacle Limitation Surface Layer* that governs the safe limit to which structures and other obstacles can be safely established.

ISSUES

The errors that have been identified are having an unnecessary and unforeseen impact on land use and development potential and add an unnecessary risk to a heritage asset.

POLICY IMPLICATIONS

The proposal improves the delivery of planning policy through the planning scheme. The recommendation is in accordance with the following Strategic Objective of the Council Plan 2017-2021:

- A well planned and safe community.

FINANCIAL AND RESOURCE IMPLICATIONS

Administration of these changes will be undertaken in house with associated costs contained within the Strategic Planning operational budget.

CONSULTATION

Informal consultation has taken place with officers of Department of Environment, Land, Water and Planning and stakeholders.

CONCLUSION

It is considered appropriate that Council prepare an amendment to correct various errors, omissions and anomalies in the planning scheme as detailed in attachments.

DECLARATION OF CONFLICT OF INTEREST

Under Section 80C of the *Local Government Act 1989*, the following officers declare that they have no interests to disclose in providing this report.

- Director Corporate
- Strategic Planner

ATTACHMENT(S)

- 8.2.6(a) Evaluation of identified errors for the Mount Beauty Aerodrome SUZ5
- 8.2.6(b) Aerial photograph identifying Himalayan Oak in Bright Cemetery
- 8.2.6(c) Current zoning plan of the Bright Golf Course



9 ASSEMBLY OF COUNCILLORS

INTRODUCTION

Section 80A of the *Local Government Act 1989* requires a written record of Assemblies of Councillors to be reported at an ordinary meeting of the Council and to be incorporated in the minutes of the Council meeting.

Cr Pearce

Cr Nicholas

That the summary of the Assemblies of Councillor for May / June 2019 be received.

Carried

BACKGROUND

The written records of the assemblies held during the previous month are summarised below. Detailed assembly records can be found in Attachment 9.0 to this report.

Date	Meeting
28 May	Briefing Session
4 June	Briefing Session
18 June	Briefing Session

ATTACHMENT(S)

- 9.0 Assemblies of Councillors – May / June 2019



10 GENERAL BUSINESS

Refer to Alpine Shire Council's website www.alpineshire.vic.gov.au; for its YouTube live-streaming recording for responses to questions.

11 MOTIONS FOR WHICH NOTICE HAS PREVIOUSLY BEEN GIVEN

Nil

12 RECEPTION AND READING OF PETITIONS

Nil



13 DOCUMENTS FOR SEALING

Cr Nicholas

Cr Knappstein

That the following documents be signed and sealed.

1. *Section 173 Agreement – Heavener Investments Pty Ltd Lot 13 on Plan of Subdivision 79690, Volume 8742 Folio 392. Condition 14 of Planning Permit 2018.98.1 for Construction of Four Dwellings at 4 Butler Court, Bright. The Agreement ensures that no development or use is permitted above garage roof area of approved unit 4.*
2. *Section 173 Agreement – Darryl Keith Farmer and Nicole Farmer, 62 Dunstan Track, Bright
Crown Allotment 9A Section Q, Parish of Bright, Volume 6382 Folio 364
Crown Allotment 8 Section Q, Parish of Bright, Volume 6504 Folio 647
Crown Allotment 8B Section Q, Parish of Bright, Volume 8504 Folio 203
Crown Allotment 9B and 9C Section Q, Parish of Bright, Volume 9481 Folio 492
Condition 7 of planning permit 2017.151 for a re-subdivision of five lots in accordance with the endorsed plans. The Agreement ensures the land will not be further subdivided to increase the number of lots.*
3. *Section 173 Agreement – Goulburn Murray Rural Water Corporation and Christopher Leigh Winfield and Sylvia Cerven
Lot 7 on Plan of Subdivision 534237. Volume 11466 Folio 472
Condition 17 of Planning Permit 2018.124.1 for the Construction of One New Dwelling at 12 Camping Park Road, Harrietville. The Agreement states that the dwelling must contain a maximum of three (3) bedrooms and if a community effluent disposal system or reticulated sewerage system becomes available, all wastewater from the dwelling must be disposed of via this system.*
4. *Contract CQ18078 in favour of Hutchinson Civil Pty Ltd for Ranch Road Drainage Upgrade, in Tawonga.*
5. *S11A - Instrument of Appointment and Authorisation (Planning & Environment Act 1987) - Planning Officer.*
6. *S11A - Instrument of Appointment and Authorisation (Planning & Environment Act 1987) - Planning Coordinator.*



7. Section 173 Agreement – Kevin Alan Hancock and Tatjana Filicin

Lot 5 on Lodged Plan 205621Q. Volume 9752 Folio 845.

Condition 19 of Planning Permit 2018.193.1 for Realignment of a Boundary at 6 James Close, Bright. The Agreement is prepared to the purpose of exemption from a planning permit; and bushfire protection measures must be implemented if a dwelling is constructed on the land without a planning permit.

Carried

There being no further business the Chairperson declared the meeting closed at 7.36p.m.

.....
Chairperson



Alpine Shire Council Cycling Safety Strategy Report

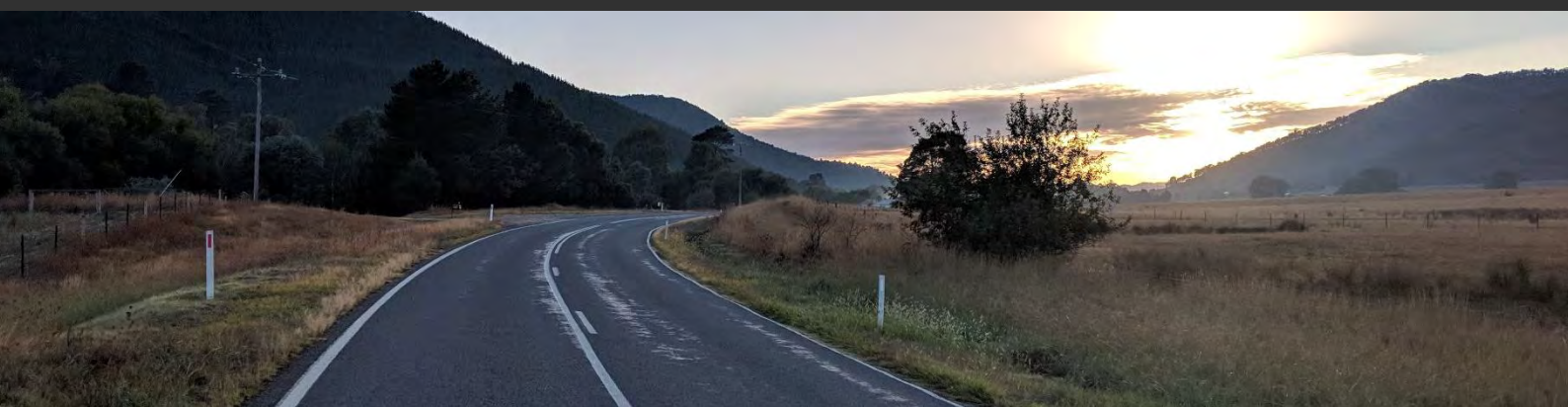

190109TIA001F-F.docx

10 July 2019

onemilegrid

ABN: 79 168 115 679

(03) 9939 8250
56 Down Street

COLLINGWOOD, VIC 3066

www.onemilegrid.com.au

DOCUMENT INFORMATION

Prepared for	Alpine Shire Council		
File Name	190109TIA001F-F.docx	Report Date	10 July 2019
Prepared by	James Dear	Reviewed by	Jamie Spratt
Signature		Signature	

© One Mile Grid Pty Ltd. This document has been prepared by onemilegrid for the sole use and benefit of the client as per the terms of engagement. It may not be modified or altered, copied, reproduced, sold or transferred in whole or in part in any format to any person other than by agreement. onemilegrid does not assume responsibility or liability to any third party arising out of use or misuse of this document.

CONTENTS

1	INTRODUCTION.....	5
2	EXISTING CONDITIONS.....	6
2.1	Site Location.....	6
2.2	Road Network.....	6
2.3	Topography.....	10
2.4	Crash Statistics.....	11
2.5	Traffic Volumes.....	13
2.6	Cycling Routes.....	15
2.6.1	Shared Trails.....	15
2.6.2	Cycle Lanes.....	18
2.6.3	Strava.....	18
2.7	Legislative Conditions.....	20
2.7.1	Road Rules.....	20
2.7.2	Minimum Passing Distances.....	20
3	BACKGROUND INFORMATION.....	22
3.1	The Safe System.....	22
3.2	Rider Types.....	23
3.3	Road Improvements.....	24
3.4	Code of Conduct for Training Cyclists.....	24
3.5	North East Victoria Cycling Optimisation Master Plan.....	24
3.6	Victorian Cycling Strategy 2018-2028.....	24
3.7	Literature Review.....	25
3.7.1	Road Environment.....	25
3.7.2	Cyclist Crashes.....	26
3.7.3	Regional & Rural Cycling.....	27
3.8	Education.....	27
3.8.1	Key Issues.....	27
3.8.2	Tactics and Methods.....	28
3.8.3	Examples.....	28
4	SAFETY CONCERNS.....	31
4.1	Safe Roads and Roadsides.....	31
4.2	Safe Speeds.....	34
4.3	Safe People.....	34
4.3.1	Obstructive Riding.....	34
4.3.2	Dangerous Riding.....	35
4.3.3	Use of Cycling Infrastructure.....	35
4.3.4	Driver Behaviour.....	35
4.4	Safe Vehicles.....	35
5	ACTIONS.....	36
5.1	Safe Roads and Roadsides.....	36
5.1.1	Separating Cyclists and Vehicles.....	36
5.1.2	Road Construction.....	38
5.1.3	Road Maintenance.....	39
5.1.4	Signage & Line Marking.....	39
5.2	Safe Speeds.....	40
5.3	Safe People.....	41
6	CONCLUSIONS.....	44
7	BIBLIOGRAPHY.....	47

TABLES

Table 1	Road Composition Summary.....	8
---------	-------------------------------	---

Table 2	Recommended Actions & Priority.....	44
---------	-------------------------------------	----

FIGURES

Figure 1	Site Location.....	6
Figure 2	Great Alpine Road Cross-Section	7
Figure 3	Kiewa Valley Highway Cross-Section	7
Figure 4	Tawonga Gap Road Cross-Section.....	8
Figure 5	Speed Zones.....	9
Figure 6	Alpine Shire Topography.....	10
Figure 7	Bicycle Crash Locations	12
Figure 8	Bright Daily Traffic Volumes	13
Figure 9	Harrietville Daily Traffic Volumes.....	13
Figure 10	Mt Beauty Daily Traffic Volumes.....	14
Figure 11	Myrtleford Daily Traffic Volumes.....	14
Figure 12	Porepunkah Traffic Volumes	15
Figure 13	Bright Shared Trail Network.....	16
Figure 14	Harrietville Shared Trail Network	16
Figure 15	Mount Beauty Shared Trail Network	17
Figure 16	Myrtleford Shared Trail Network	17
Figure 17	Porepunkah Shared Path Network	18
Figure 18	Strava Cycling Heatmap	19
Figure 19	Relationships between collision speed and probability of a fatality for different vehicle crash configurations.....	23
Figure 20	Guidance on the separation of cyclists and motor vehicles	26
Figure 21	Great Alpine Road Cross-Section Variation.....	31
Figure 22	Spray-seal Surface	32
Figure 23	Murray to Mountains Trail Crossings.....	33
Figure 24	Cyclist Training Route Sign (W6 – V11)	39
Figure 25	Sharrow Pavement Marking.....	40

APPENDICES

APPENDIX A	CODE OF CONDUCT FOR TRAINING CYCLISTS	48
APPENDIX B	NZTA CYCLING GUIDES.....	49
APPENDIX C	ROAD USER EDUCATION CAMPAIGNS	50
APPENDIX D	CONCEPT PLANS	56

1 INTRODUCTION

The Alpine Shire Council is located in north-eastern Victoria, approximately 260 kilometres north-east of Melbourne's CBD, covering an area of approximately 4,800 km².

Visitation to the region has increased steadily over the last five years, with the region experiencing 15% year-on-year growth in tourism. A significant proportion of that growth is attributable to cyclo-tourism with the region being popular amongst recreational cycling, road cycling, mountain biking and trail use. Tourism is expected to continue growing over the coming years, with significant investment from Tourism North East and the associated "Ride High Country" campaign anticipated to result in further increases to cyclo-tourism.

In addition, greater use of cycling as a mode of transport amongst the region's residents has driven increased demand on the municipality's cycling infrastructure.

Council has identified that this growth is driving creation of increased friction with cars and cyclists sharing the municipality's roads, and that further growth may result in unwanted impacts to road user safety and enjoyment.

As a result, Council has initiated the development of a Cycling Safety Strategy, which will aim to identify key issues facing road and path users, recommend infrastructure improvements, and outline educational approaches to both cyclists and drivers to improve safety outcomes.

This Cycling Safety Strategy aspires to make roads safer for all cyclists, ranging from training cyclists, to commuters and school children, and identify best-practice management of roads and cycling infrastructure.

The report adopts the "Safe Systems" approach, a road safety philosophy that acknowledges the fragility of vulnerable road users, and the fallibility of human decision making, with a view to avoiding completely fatalities and serious injuries on our roads. The core tenants of this approach are Safe Roads and Roadsides, Safe Speeds, Safe People and Safe Vehicles, all of which will be analysed and discussed in detail.

2 EXISTING CONDITIONS

2.1 Site Location

The Alpine Shire is located in Victoria's north-east and extends from Wonnangatta in the south to Gapstead and Dederang in the north, and from Nug Nug and Dandongadale in the west to Towonga and Dinner Plain in the east.

A view of the municipal boundary is provided in Figure 1 below.

Figure 1 Site Location

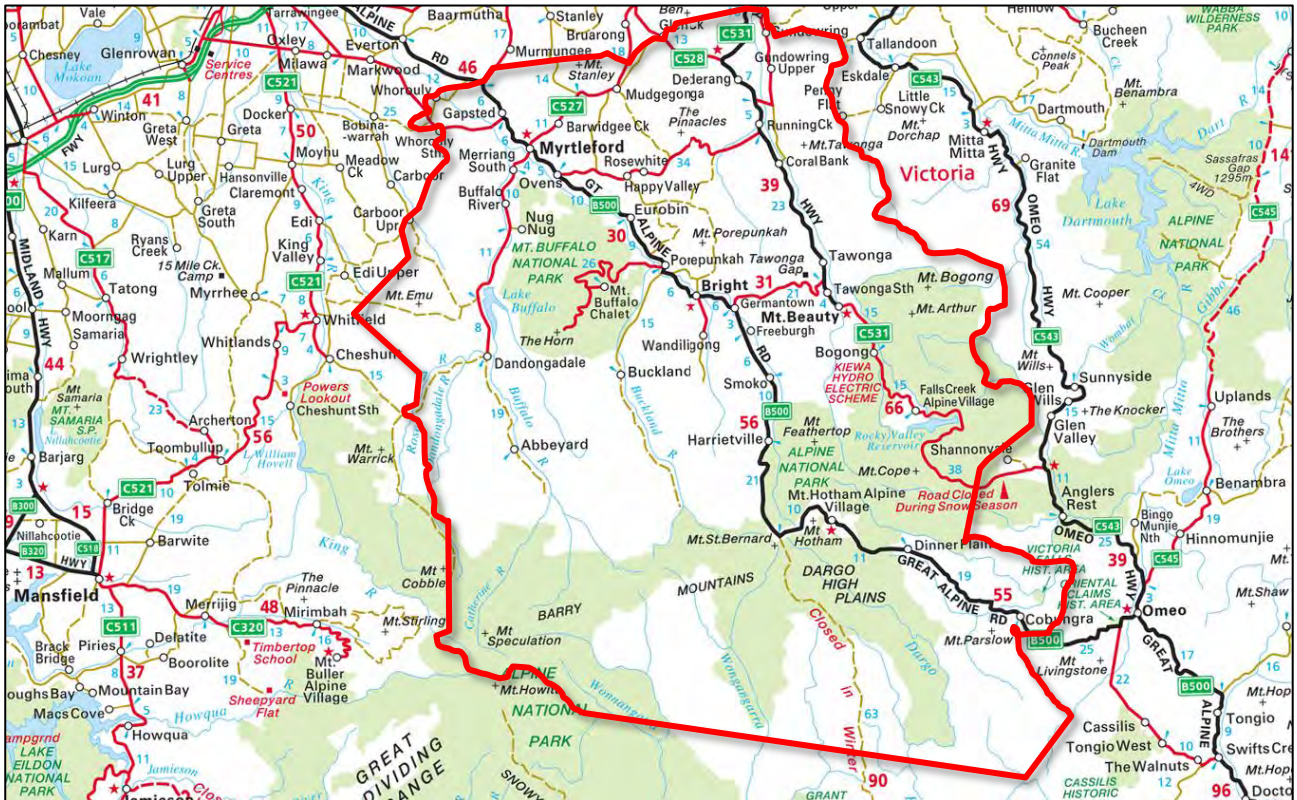

The Shire is home to approximately 12,000 permanent residents, largely located within the towns of Bright, Dinner Plain, Mount Beauty and Myrtleford. Notably, the Shire also includes popular alpine destinations of Falls Creek, Mount Hotham, and Mount Buffalo.

2.2 Road Network

The municipality's road network is relatively limited for its size, with road alignments heavily influenced by the surrounding mountainous terrain.

Primary vehicle routes through the municipality include the Great Alpine Road, the Kiewa Valley Highway, and the Tawonga Gap Road. Each are under the control and management of VicRoads.

The Great Alpine Road is the major arterial through the shire, extending south-east from Wangaratta through Myrtleford, Bright and Harrietville before continuing over Mount Hotham through to Bruthen. The carriageway remains fairly consistent along its length, providing a single carriageway of one traffic lane in each direction, and typically spray-sealed shoulders.

A view of the typical cross-section is provided in Figure 2 below.

Figure 2 Great Alpine Road Cross-Section



The Kiewa Valley Highway runs between Wodonga and Mount Beauty and, similar to the Great Alpine Road, provides for two-way traffic within a single carriageway, with intermittent narrow spray sealed shoulders.

A view of the typical cross-section is provided in Figure 3 below.

Figure 3 Kiewa Valley Highway Cross-Section



Tawonga Gap Road runs east-west between Germantown and Tawonga South, and provides one of the few east-west connections between the Kiewa Valley and Ovens Valley. It typically provides one traffic lane in each direction, and provides overtaking lanes in the uphill direction periodically.

The road has an elevation gain of approximately 500 metres, and is a popular route for cyclists training in the area.

A view of the typical cross-section is provided in Figure 2 below.

Figure 4 Tawonga Gap Road Cross-Section



Table 1 below provides a summary of the composition of other key roads within the municipality.

Table 1 Road Composition Summary

Name	Carriageway	Shoulder	Speed Limit (km/h)	Under Management of
Great Alpine Rd	2 lanes, 2 way	Intermittent	80-100	VicRoads
Kiewa Valley Hwy	2 lanes, 2 way	Intermittent	100	VicRoads
Tawonga Gap Rd	2 lanes, 2 way	None	80	VicRoads
Gavan St	2 lanes, 2 way	Parking	50-60	VicRoads
Happy Valley Rd	2 lanes, 2 way	None	100	VicRoads
Buffalo River Rd	2 lanes, 2 way	None	80-100	VicRoads
Buckland Valley Rd	2 lanes, 2 way	None	100	Council
Morses Creek Rd	2 lanes, 2 way	None	50-100	Council/VicRoads
Myrtleford-Yackandandah Rd	2 lanes, 2 way	None	60-100	VicRoads
Bogong High Plains Rd	2 lanes, 2 way	None	40-80	VicRoads
Mount Buffalo Rd	2 lanes, 2 way	None	60	VicRoads
Dederang Road	2 lanes, 2 way	None	100	VicRoads
Tunnel Gap Road	2 lanes, 2 way	None	100	Council

As is typical of rural areas, speed limits on most roads are high, with 80-100km/h speeds generally in place along major roads, reducing in areas of higher activity.

Posted speed limits along the alpine roads are reduced, with the upper sections of Mount Buffalo Road subject to a 60km/h speed limit, the Mount Hotham ascent (Great Alpine Road) subject to a 80km/h speed limit, and the Falls Creek ascent (Bogong High Plains Road) restricted to between 60-80km.h. A view of all speed limits across the municipality is provided in Figure 5 below, sourced from Victoria's open data directory. It is noted that the Tawonga Gap Road has recently had a speed reduction from 100km/h to 80km/h.

Figure 5 Speed Zones

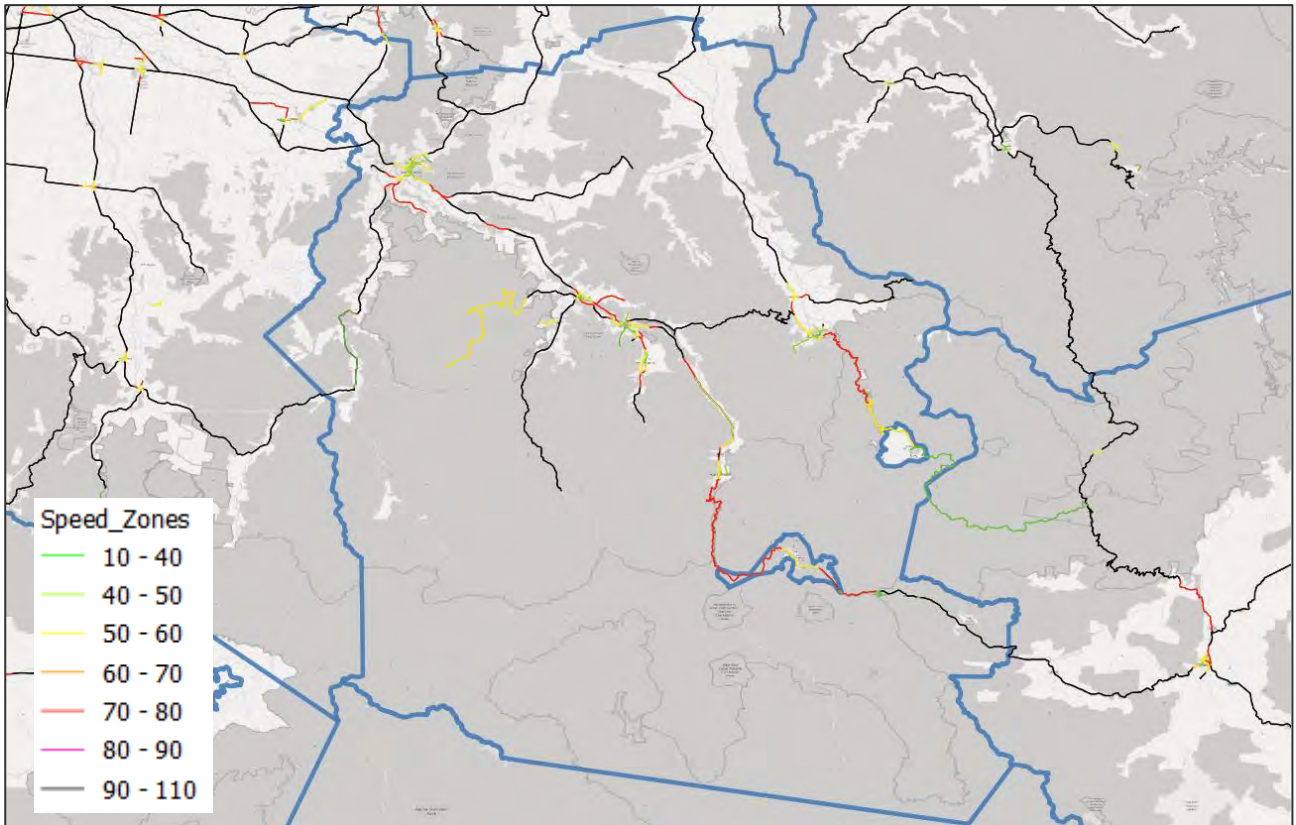

2.3 Topography

The Alpine Shire region is characterised by mountainous terrain, separated by valleys in which the townships are located. Figure 6 below gives a visual indication of the Shire's topography.

The mountainous terrain is a drawcard for training cyclists in particular, but means that many cyclists on the alpine roads will be travelling at much lower speeds, particularly on the long and steep ascents of Mount Buffalo, Falls Creek, Mount Hotham and Tawonga Gap.

Figure 6 Alpine Shire Topography



2.4 Crash Statistics

Crash history information for the municipality was obtained through VicRoads CrashStats (the Victorian accident statistics and mapping program) for the latest 5-year period (September 2013 – December 2018 inclusive). This database includes all road crashes resulting in a police report resulting from injury or property damage.

Within the Alpine Shire (and Falls Creek and Mount Hotham alpine areas), there were a total of 297 crashes including:

- 8 fatalities;
- 107 serious injuries; and
- 182 other injury or non-injury crashes.

Of those crashes, 28 involved bicycles, including:

- 0 fatalities;
- 14 serious injuries (including two within one crash); and
- 16 other injury or non-injury crashes.

A map view of the crash locations across the shire is provided in Figure 7. Serious injury crashes are designated by orange markers, and other injury crashes with green.

Notable information from the cyclist crash data is summarised below:

- 4x crashes were recorded on the western side of Tawonga Gap Road including
 - + 3x "off carriageway" crashes not involving another vehicle (the direction of the crash; uphill or downhill, is not detailed)
 - + 1x head on collision with a vehicle
- 5x crashes were recorded along Gavan Street in central Bright;
 - + 3x crashes involved moving vehicles
 - + 1x crash was a 'dooring'
 - + 1x crash was a loss of control not involving another vehicle
- 1x "off carriageway" crash on Mount Buffalo Road not involving another vehicle
- 4x crashes were recorded along Bogong High Plains Road
 - + 2x head-on collisions with a vehicle at the same location
 - + 1x additional head-on collisions with a vehicle
 - + 1x "off carriageway" crashes not involving another vehicle

The bulk of occurred in Summer (12), with six during Autumn and nine during spring. No cycling crashes have been recorded during winter.

Whilst the crash statistics database includes valuable crash data, it is noted that single-vehicle crashes are significantly underreported. As a result it is quite likely that a number of crashes are not included on the database.

Further the lack of crash data in any specific location does not necessarily indicate that no safety issue exists, rather that the probability of it occurring is low.

Across the state, crash data suggests that the majority (>80%) of bike rider crashes occurred in metropolitan Melbourne, but almost half of all fatalities (48%) occurred in regional Victoria.

The most common crash types for cyclists state-wide are vehicles from the same direction (rear-end), which is also the most common means of a fatality, with 25% of fatal crashes as a result of rear-end collisions.

Figure 7 Bicycle Crash Locations

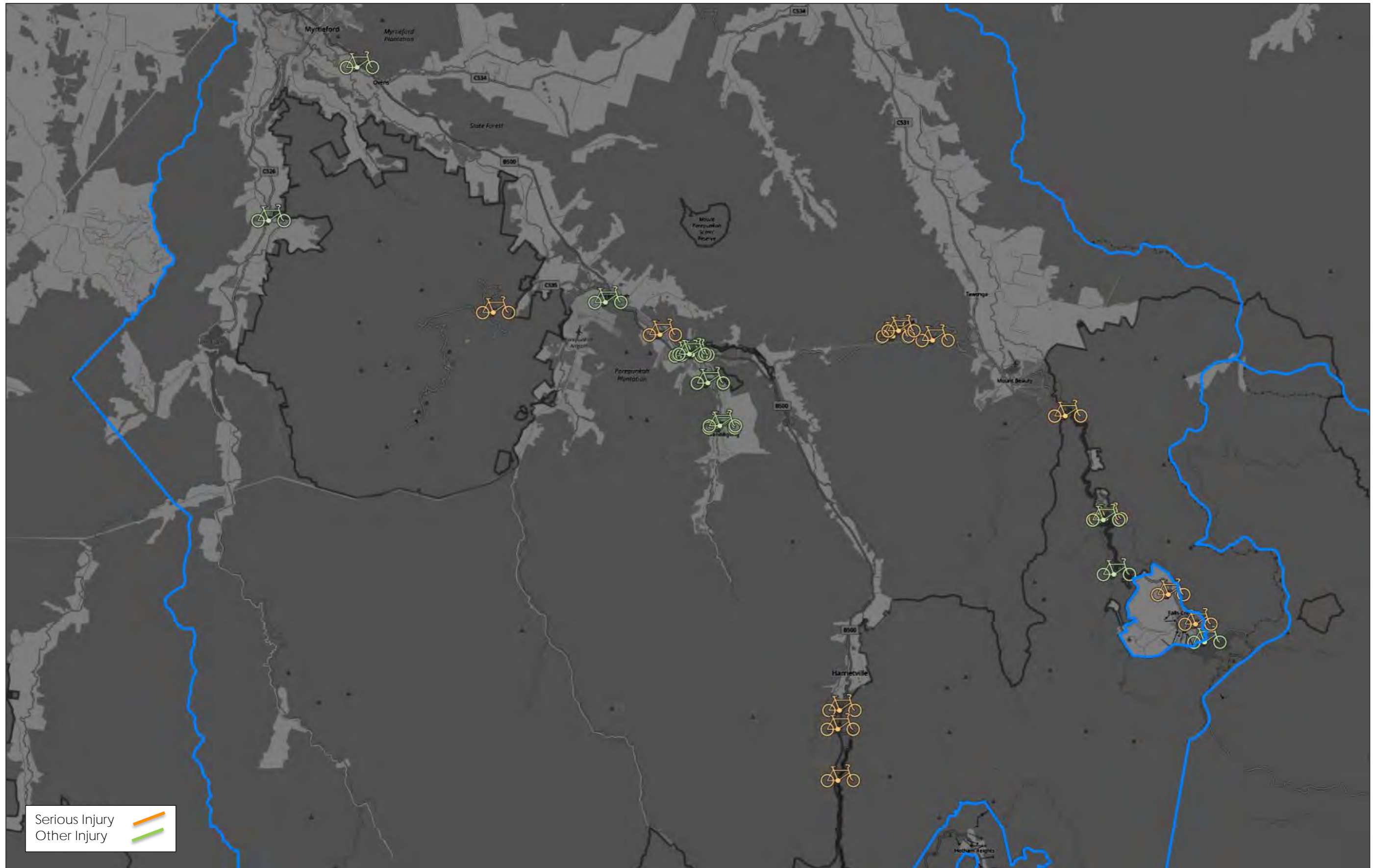

2.5 Traffic Volumes

Council has provided a database of all daily traffic volumes collected within the municipality. These are shown in Figure 8 to Figure 12 below.

Figure 8 Bright Daily Traffic Volumes

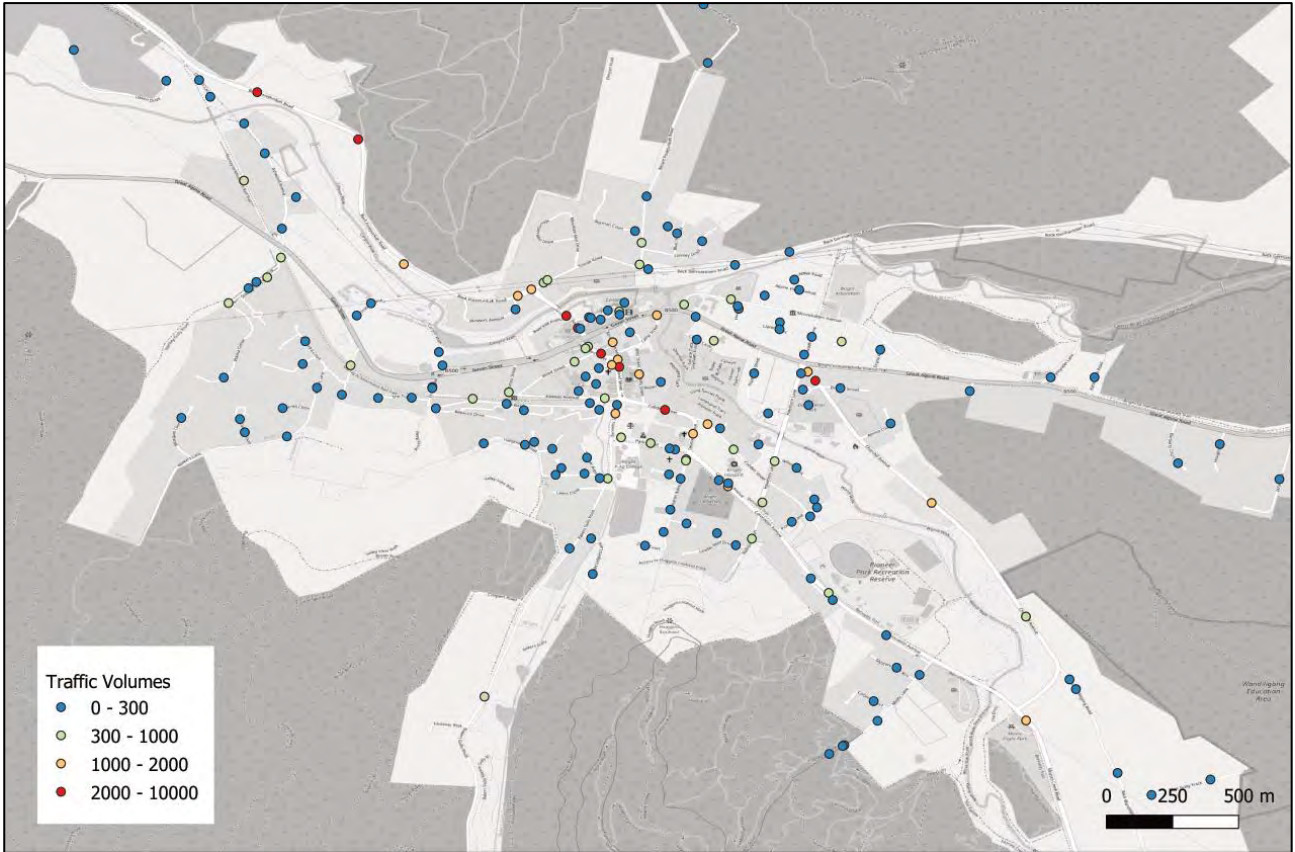

Figure 9 Harrietville Daily Traffic Volumes

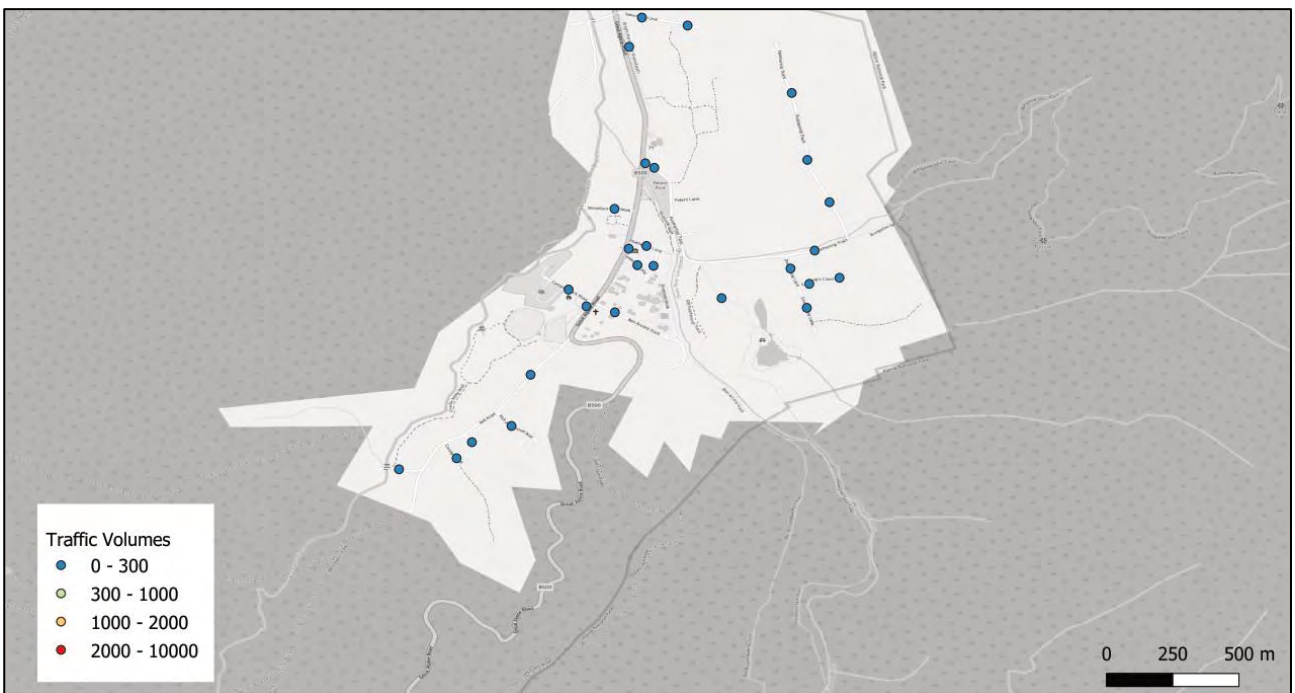

Figure 10 Mt Beauty Daily Traffic Volumes

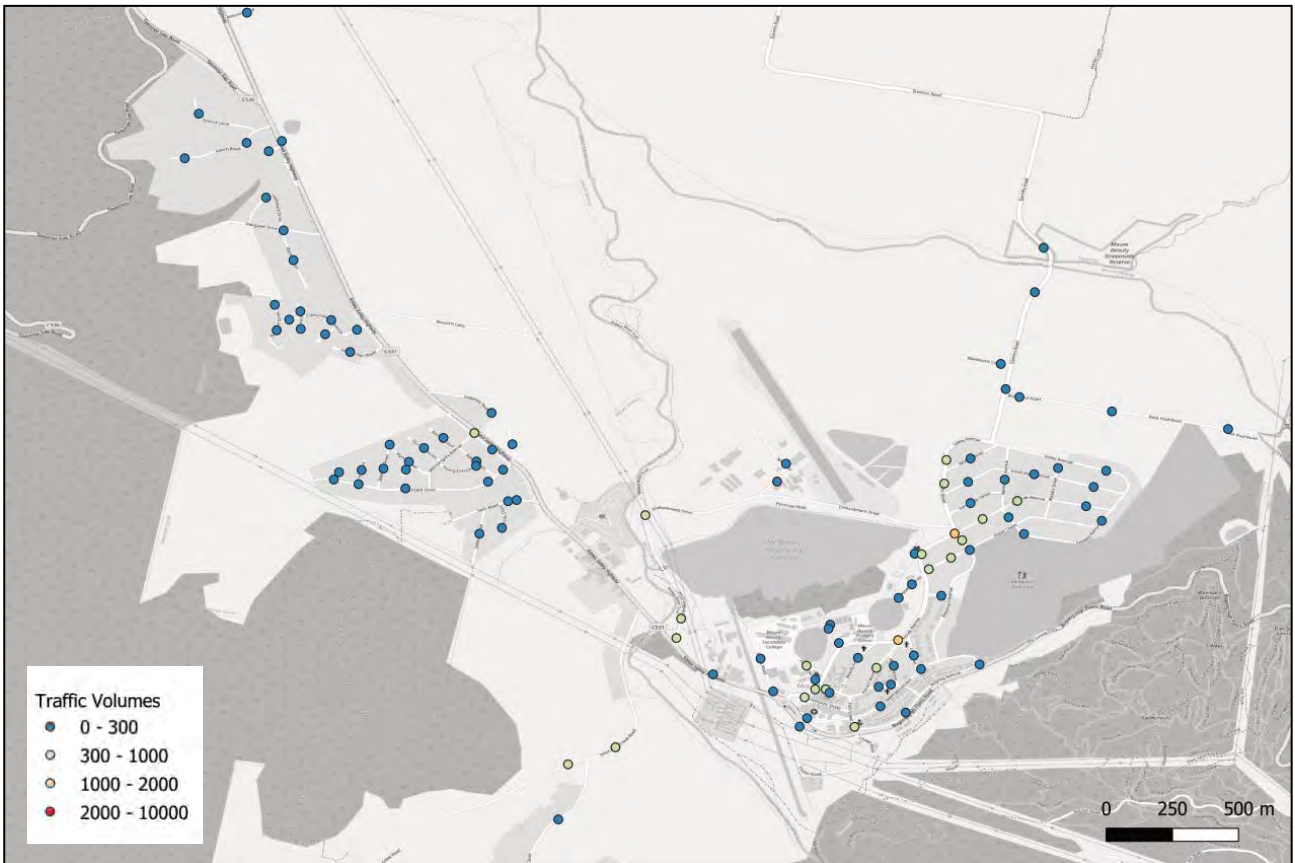

Figure 11 Myrtleford Daily Traffic Volumes

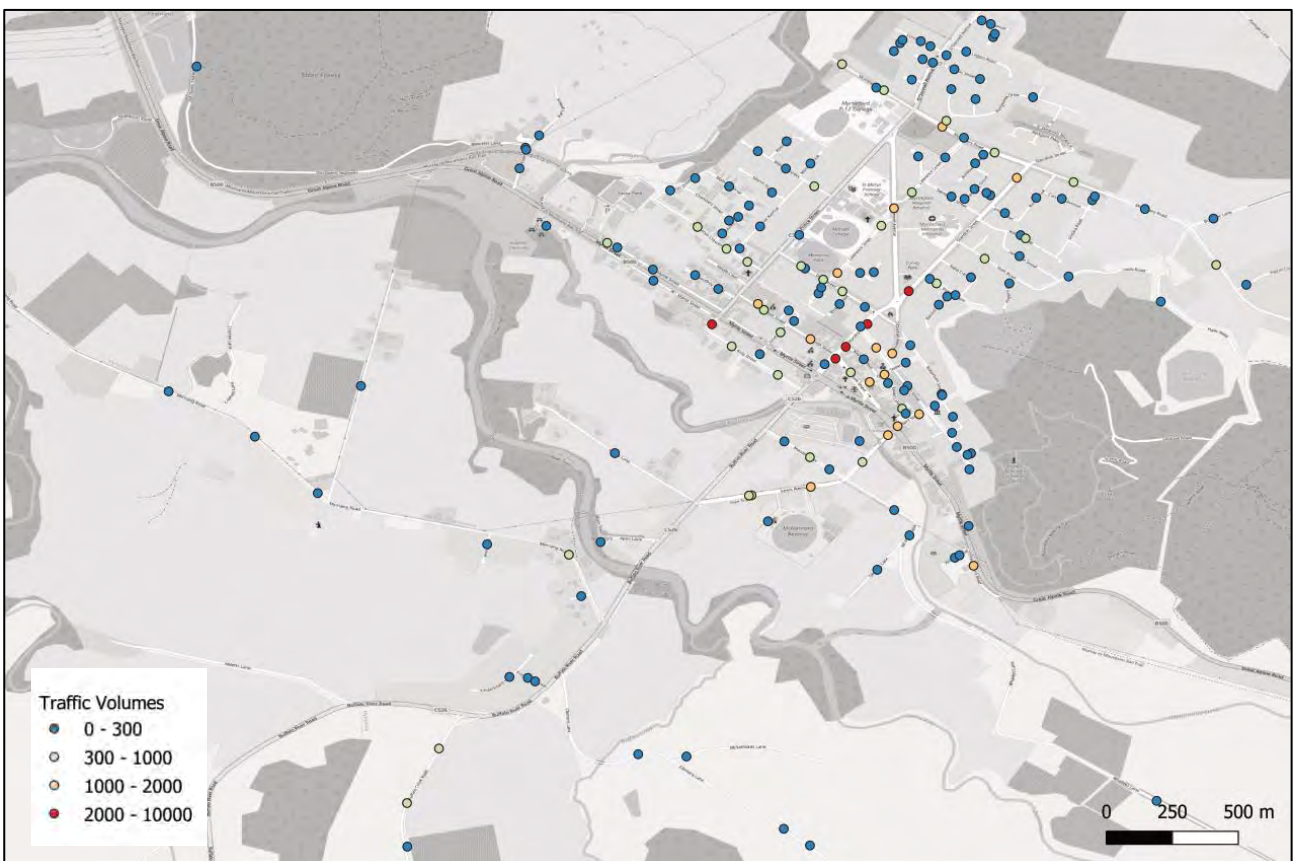

Figure 12 Porepunkah Traffic Volumes



2.6 Cycling Routes

2.6.1 Shared Trails

The Alpine Shire has a vast network of shared pedestrian and cyclist trails

The "Murray to the Mountains Rail Trail" is the largest and runs south-east from Wangaratta along a former railway reservation, through the Alpine Shire, terminating in Bright. The trail is a popular route among recreation cyclists.

A number of other smaller trails are scattered throughout, including:

- Bright to Harrietville Shared Trail
- Bennetts Trail (Bright to Wandiligong)
- Railway Avenue Shared Trail
- Canyon Trail (Bright)
- Mount Buffalo Shared Trail
- Over River Loop (Myrtleford)
- Mount Beauty to Tawonga Shared Trail
- Pebble Beach Trail (Mount Beauty)
- Mount Beauty Pondage Trail

It is noted that most shared paths are relatively narrow in width.

The network of trails within each major township are shown in Figure 13 to Figure 17 below, derived from Council's GIS database. It is noted that not all paths are identified.

Figure 13 Bright Shared Trail Network



Figure 14 Harrietville Shared Trail Network



Figure 15 Mount Beauty Shared Trail Network



Figure 16 Myrtleford Shared Trail Network



Figure 17 Porepunkah Shared Path Network



2.6.2 Cycle Lanes

There are limited formal cycling facilities within the shire, with the only on-road bike lanes located in Bright along Gavan Street between Prices Lane and Anderson Street, and in Myrtleford between Standish Street and Lewis Avenue.

Whilst sealed shoulders are provided along a number of main roads, they are not formally bike lanes, which are required to be designated by bike lane start/end signage, and associated line marking.

2.6.3 Strava

Strava is a social network and training tool for cyclists, runners and swimmers. Users record their physical activity using a dedicated GPS device or utilise the mobile app, and upload the file to their profile.

Strava anonymised this information and makes it available through their "Global Heatmap" tool, showing aggregated all public activities over the last two years across the world.

A view of the cycling heatmap in proximity to the study area is provided below in Figure 18. Routes of higher usage are brighter in colour.

Figure 18 Strava Cycling Heatmap

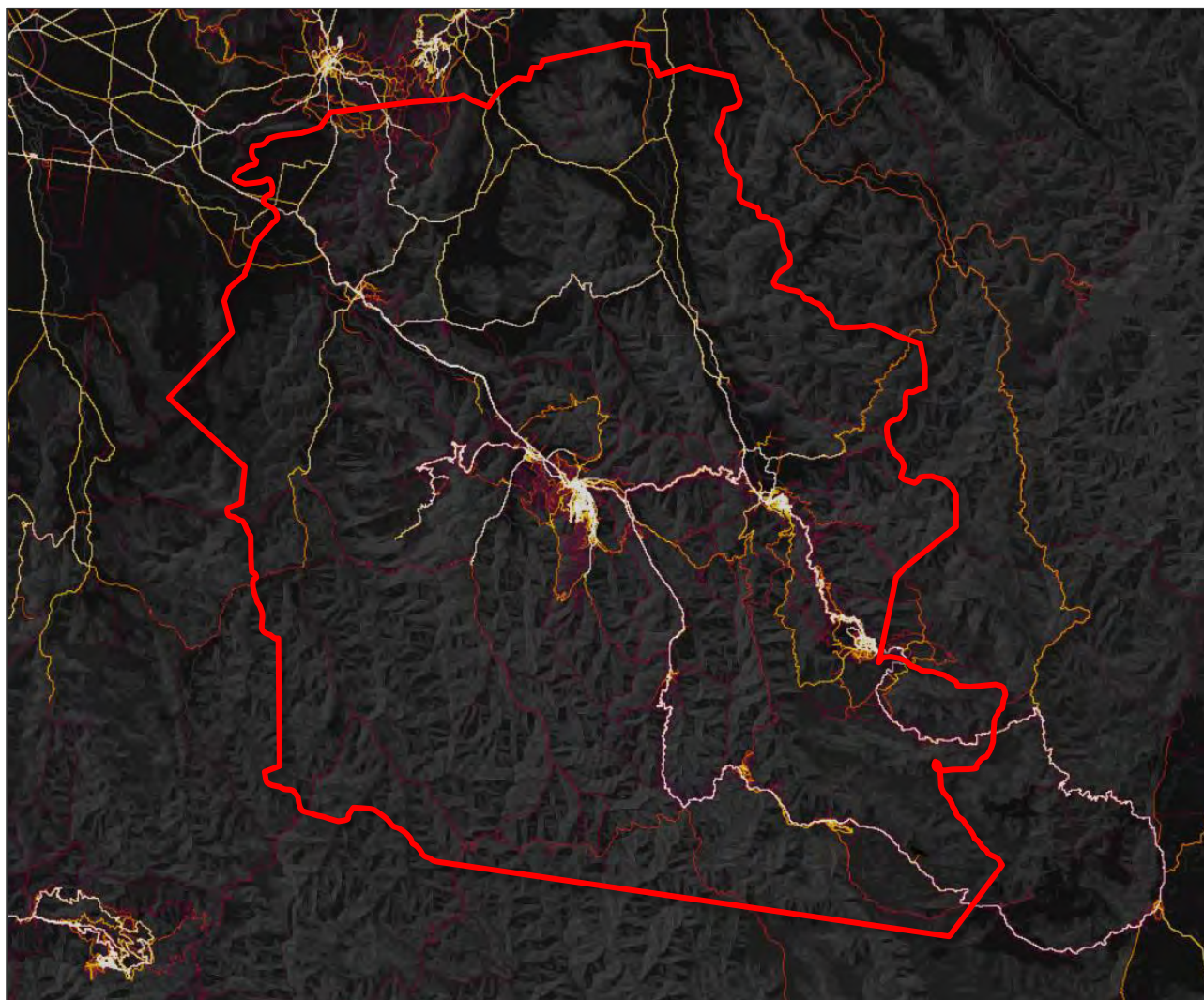

As shown above, primary cycling routes in and out of the study area comprise:

- Great Alpine Road;
- The Murray to Mountains Rail Trail;
- Mount Buffalo Road;
- Bogong High Plains Road;
- Buckland Valley Road; and
- Tawonga Gap Road.

It is noted that this information includes all cycling activities recorded on the platform, inclusive of weekend trips, and all trips throughout the day. Additionally, the data is skewed towards sports cyclists, given that the bulk of commuter and recreational cyclists will not be tracking their rides.

Further, the above data includes activities associated with cycling club racing events (Tour of Bright), and other events including the Peaks Challenge and Alpine Classic, which will likely skew the popularity of particular roads.

2.7 Legislative Conditions

2.7.1 Road Rules

Under legislation, bicycles are classified as vehicles and are entitled to use road space as a motorised vehicle does.

In general terms, cyclists are required to follow all the same road rules as drivers, but are subject to the following additional rules:

- Cyclists may ride on a footpath if under the age of 12, or accompanying a child under the age of 12;
- Cyclists are required to utilise an on-road bicycle path unless impractical to do so;
- There is no legal requirement to utilise an off-road bicycle path or shared path if one exists adjacent to a road;
- If there is only one traffic lane in the direction of travel a cyclist must ride as near as possible to the left side of the road where this is safe and practical;
- Cyclists may travel two abreast (riding next to another cyclist) on any road;
- Cyclists may only travel more than two abreast when overtaking;
- Cyclists riding two abreast on a multi-lane road may overtake other cyclists riding two abreast;
- When riding two abreast or overtaking, a cyclist must be less than 1.5 metres apart from the adjacent cyclist;
- When riding at night, a cyclist must display a flashing or steady white light on the front of the bicycle, a flashing or steady red light on the rear of the bicycle, and a red reflector on the rear of the bicycle;

It is noted that the above is not an exhaustive list of all bicycle-related road rules.

2.7.2 Minimum Passing Distances

Across Australia, many states and territories have introduced or are trialling minimum distances for drivers when passing a bike rider.

Currently, the Victorian road rules require a driver overtaking another driver or the rider of a motorbike or bicycle to leave "sufficient distance" and overtake only when safe to do so. A specific distance isn't defined.

In general terms, the Victorian road rules do not permit overtaking manoeuvres across a continuous central dividing line, a broken dividing line to the right of a single continuous dividing line, or two parallel continuous dividing lines. The only exception to this rule is to avoid an "obstruction", provided that all of the following criteria are met:

- The driver has a clear view of any approaching traffic;
- It is necessary and reasonable, in all the circumstances, for the driver to drive to the right of the centre of the road to avoid the obstruction; and
- The driver can do so safely.

It is noted that the road rules are vague on the interpretation of an "obstruction", defining an obstruction in the following manner "includes a traffic hazard, but does not include a vehicle only because the vehicle is stopped in traffic or is travelling more slowly than other vehicles".

It is our interpretation that this clause of the road rules does not permit the overtaking of cyclists unless there are other factors beyond their speed that warrants overtaking.

The current rules therefore create a potential for close passing manoeuvres within the lane, or illegal passing manoeuvres that provide comfortable passing distances.

The Transport Accident Commission (TAC) cite that “there is insufficient evidence that the introduction of (minimum passing distance) legislation would improve safety” and have instead opted to undertake a community education campaign.

Other Australian states have adopted minimum distance passing laws, typically requiring that drivers allow a minimum passing distance of one metre (or 1.5 metres in speed zones over 60km/h) when passing a cyclist on the road. These laws are typically accompanied by exemptions from road rules that would otherwise restrict drivers from crossing road centreline.

An education campaign with the message that *a metre matters* has brought attention to the need for greater clearance ([Amy Gillett Foundation, 2009](#)). However, with no legal lever for enacting.

It is likely that there is also a role for enforcement to shift driver behaviour when overtaking cyclists.

3 BACKGROUND INFORMATION

3.1 The Safe System

The 'Safe System' is a road safety philosophy that is based on the principles that road users are fallible and will make mistakes, but that no one should be killed or seriously injured when a crash occurs. To prevent injuries and fatalities, the road system must be forgiving so that the forces of collisions do not exceed the limits that a human body can tolerate.

There are four key principles that form the basis of the Safe System philosophy:

1. People make mistakes that can lead to road crashes
2. The human body has a limited physical ability to tolerate crash forces before harm occurs
3. A shared responsibility exists amongst those who plan, design, build, manage and use roads and vehicles and provide post-crash care to prevent crashes resulting in serious injury or death
4. All parts of the system must be strengthened to multiply their effects; and if one part fails, road users are still protected.

The Safe System is comprised of four 'pillars' shown below which, when combined, significantly reduce the potential harm to all road users.

1. Safe Roads and Roadsides
2. Safe Speeds
3. Safe People
4. Safe Vehicles

This approach has been formally adopted within the National Road Safety Strategy, and incorporated into Austroads design guides and technical documentation.

As part of development of this Cycling Safety Strategy, there will be limited opportunity to influence the safety of vehicles on the road network, however some influence may be made on the remaining three pillars of the Safe System.

Cyclists (in addition to pedestrians and motorcyclists) are considered vulnerable road users, and are not physically protected in the event of a collision. The human body has a finite capacity for surviving an impact, and speed must be managed to ensure that forces in collisions do not exceed the limits of human tolerance.

Figure 19 below shows the relationship between collision speed and the probability of fatality for vehicle occupants. Notably for cyclist collisions, the probability of fatality markedly increases at collision speeds in excess of 30km/h.

Figure 19 Relationships between collision speed and probability of a fatality for different vehicle crash configurations

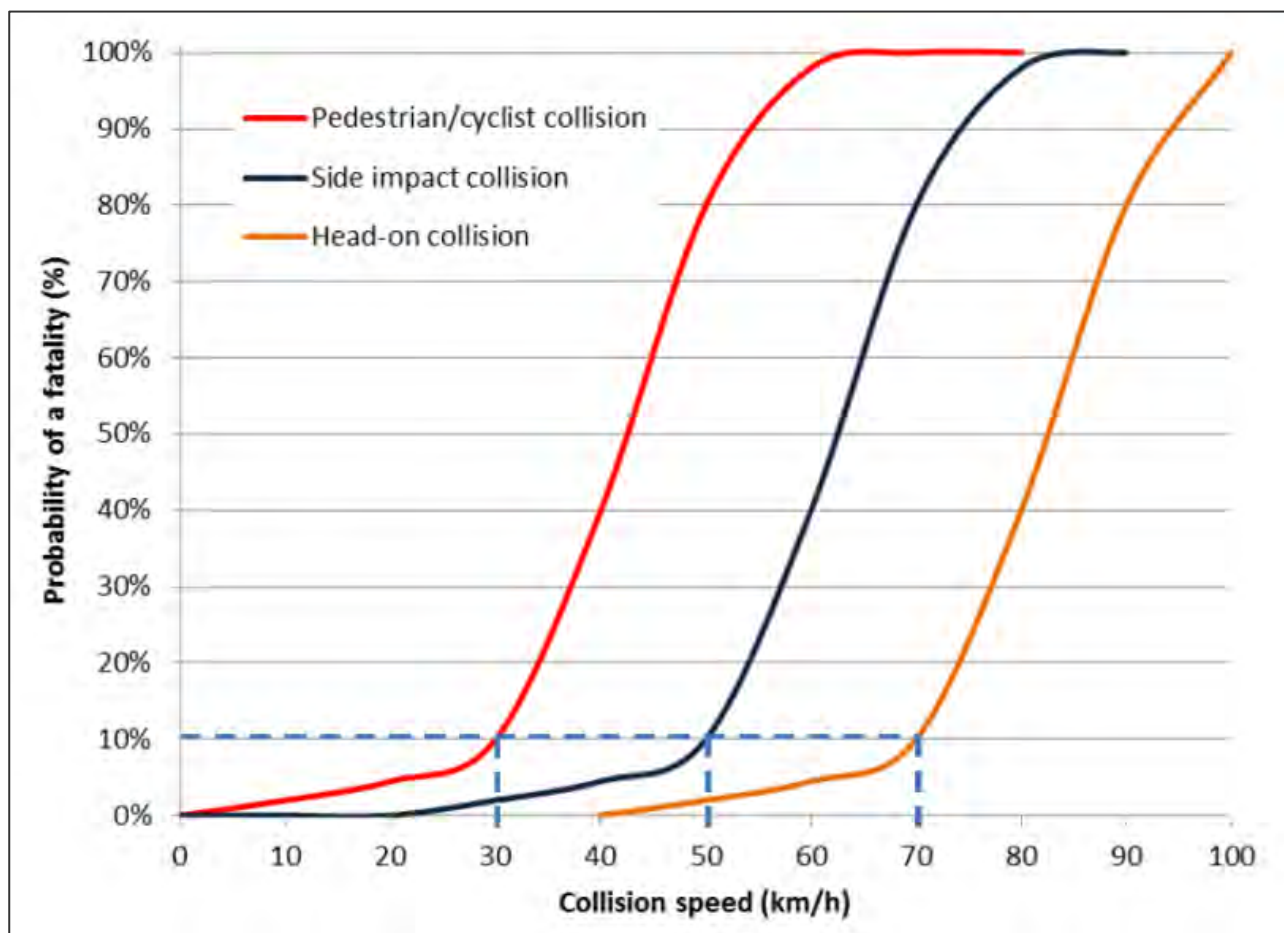

As road infrastructure has been optimised for motor vehicle use, vehicle speeds are rarely at or less than 30km/h, and in rural environments like the Alpine Shire many roads have speed limits of 100km/h.

Fundamentally, the most desirable outcome would be to provide separation between vulnerable road users such as cyclists and other vehicular traffic. However if this is not possible, it will be necessary to minimise impact speeds to minimise the potential for serious injury or death amongst cyclists.

In many cases though it will not be practical to completely eliminate all potential sources of injury or death, due to low volumes of cyclist or vehicle traffic, or limited funding allocation. Notwithstanding, every attempt should be made to eliminate them where practical.

3.2 Rider Types

Cyclists can be broadly included amongst one of four categories, each with different objectives, desires and riding behaviour:

- Sporting - Cycling trips where the trip itself is the primary objective, such as for fitness, often for long distances at high speeds and sometimes in large groups ("bunches"). People cycling for this reason generally prefer on-road, direct routes.
- Touring - People riding around to explore an area, sometimes for many days at a time.
- Commuter and utility - People riding for a specific purpose e.g. to work, the shops.
- Recreation – People riding for enjoyment

A trained sporting cyclist is likely to maintain speeds up to and exceeding 30km/h on flat terrain, whilst untrained or recreational cyclists will ride at considerably lower speeds.

On-road cycling routes will be generally more suitable for people wanting to move fast (e.g. training) and the off-road path would be more suitable for cyclists who want to feel safe and be away from high speed traffic, sometimes at the expense of speed or convenience.

3.3 Road Improvements

It is understood that funding has been allocated for extension of the rail trail from Germantown to Harrietville.

The configuration or alignment of the trail is not known at this stage.

3.4 Code of Conduct for Training Cyclists

The *Code of Conduct for Training Cyclists* is a document developed by Victoria Police in collaboration with cyclist groups, VicRoads and the Transport Accident Commission (TAC).

It provides information for training cyclists on best-practice and legal requirements for riding in traffic, riding with others, with a view to encourage safe riding by cyclists, particularly when riding in groups.

A copy of the document is provided in Appendix A.

3.5 North East Victoria Cycling Optimisation Master Plan

The North East Victoria Cycling Optimisation (NEVCO) Master Plan is a strategic document prepared by Urban Enterprise for Tourism North East and Regional Development Victoria, that outlines priority actions to support the establishment of North East Victoria as a cycling destination.

With respect to cycling safety, the report notes the following:

Road cyclist safety has been identified as an ongoing concern for the region and the need for infrastructure to improve rider safety is critical for the future growth of road cycling in the North East. This has been verified with market testing which clearly identifies the link between perceived cycle safety and visitation for cyclists.

In particular, the sealing of road shoulders on key routes and sealing of back-roads would improve safety for all road users.

Additionally, the report identifies the High Country Safe Road Cycling Program as a high priority, which would provided for safety improvements in the region, including

- Road shoulders between Bright and Harrietville; and
- Cyclist warning signals for motorists on all major climbs: Mt Buller, Mt Hotham, Mt Buffalo, Falls Creek and Tawonga Gap (similar to Deans Marsh Road, near Lorne).

3.6 Victorian Cycling Strategy 2018-2028

The Victorian Cycling Strategy is a strategic document published by Transport for Victoria which provides an outline for a better network of cycling facilities, and making cycling a more inclusive experience.

The document encourages a Safe System approach to improve ride safety, and identifies the following goals and strategic approaches:

- Goal: Invest in a safer, lower-stress, better-connected network
 - ✦ Provide a lower-stress cycling experience
 - ✦ Prioritise strategic cycling corridors for investment
 - ✦ Update guidelines for strategic cycling corridors
 - ✦ Integrate cycling and public transport
 - ✦ Work with local councils to address gaps in strategic cycling corridors
 - ✦ Incorporate new cycling infrastructure in major transport projects
 - ✦ Improve outcomes for cyclists in planning
- Goal: Make cycling a more inclusive experience
 - ✦ Improve awareness and acceptance of cycling as a mode of transport
 - ✦ Increase the participation of underrepresented groups
 - ✦ Support cycling to school
 - ✦ Plan for emerging technologies
 - ✦ Support recreational cycling and sport, tourism and community events

3.7 Literature Review

3.7.1 Road Environment

In general terms, there are six key requirements for a good cycle route:

1. Space to ride - This includes a 1m wide design envelope free of obstacles and wide enough to cater for the expected number of people.
2. A smooth surface, free of debris - Cyclists require a smoother surface than is acceptable for motor vehicles.
3. Speed maintenance - Bicycles can be effective as a means of transport if cyclists do not have to slow or stop often, as it takes significant effort and time to regain speed.
4. Appropriate sight lines to path surface - Bicycle routes should be designed in the same way as roads, with sight distances and curves that are appropriate for the users.
5. Connectivity - This refers to facilities that are continuous and provide connections to places people want to ride.
6. Information - Cyclists should be provided with information about upcoming destinations and distances to them.

To attract a more diverse range of people to cycling, it's important to make cycling a more comfortable experience. Separating cyclists and motor vehicles makes cycling more comfortable by reducing traffic stress. It also improves the cyclist's comfort by reducing their exposure to traffic noise and pollution.

Figure 20 below provides a guide on appropriate cycling infrastructure for varying speeds and traffic volumes.

It is noted that providing completely separated cycling facilities is not necessarily practical in all situations, particularly within rural and regional areas.

Figure 20 Guidance on the separation of cyclists and motor vehicles

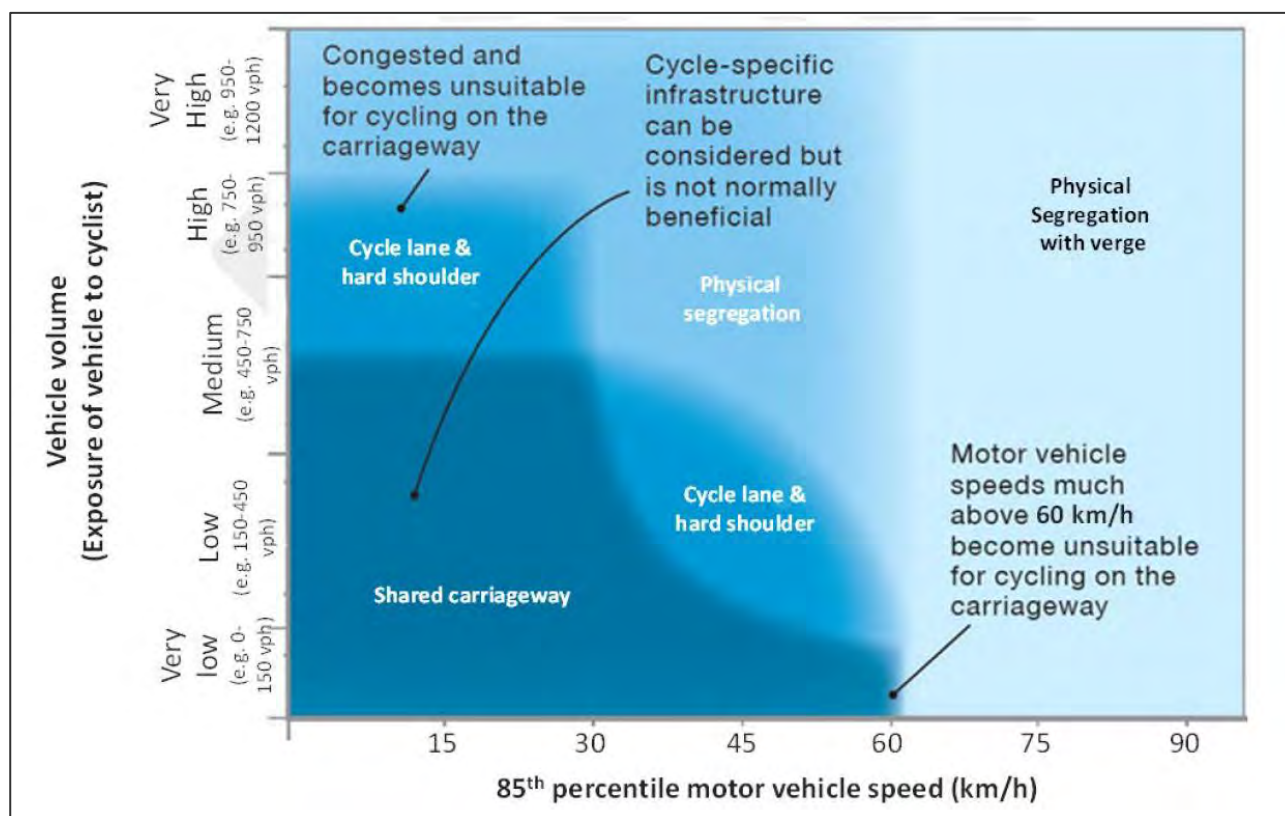

Source: *Cycling Aspects of Austroads Guides (2017) p15*

The greatest road safety benefit will be achieved by separating cyclists from high speed vehicles. However cyclists are lawful road users and they shouldn't be restricted from roads unless alternatives are good quality, lower speed, just as direct and do not present a higher overall risk to cyclists.

It is noted that shared-use paths, while good for recreational cycling, often don't provide a good experience for people cycling for transport because they are indirect, lack adequate lighting and require cyclists to share space with pedestrians.

Other factors that make cycling a more comfortable experience are:

- Placing routes through attractive and safe locations
- Providing wider and smoother paths that allow for side-by-side cycling and overtaking in comfort
- Keeping existing paths well-maintained
- Minimising delays for cyclists, particularly at intersections and crossings
- Providing good lighting and foot rests.

3.7.2 Cyclist Crashes

As identified above in Section 2.4, the majority of bike rider crashes occur in metropolitan Melbourne, but almost half of all fatalities (48%) occurred in regional Victoria.

Higher speed limits in rural areas have been reported to be a major contributing factor. Travelling at higher speeds reduces the reaction time available to cyclists and drivers to avoid a crash, and once a crash occurs, there is a direct proportional relationship between the speed prior to collision and the injury, that is the higher the speed prior to crash, the more severe the injury.

3.7.3 Regional & Rural Cycling

There are regional-specific cycling safety issues that cannot be addressed with generic metropolitan-centric strategies. For example, in regional areas, the majority of roads are higher speed than in metropolitan areas, and therefore a regional-specific approach is warranted.

Poor road surfaces, lack of sealed road shoulders and narrow, winding roads with poor sightlines in high-speed zones often means that drivers and cyclists must share roads that are ill-designed for mixed modes. Yet in regional and rural areas, these are often the only available roads for drivers and cyclists.

For bike riders in regional areas to be able to cycle safely and to access the same benefits from cycling as bike riders in metropolitan areas, research suggests the following actions:

- Improvements to the quality of the roads;
- Increased and connected cycling facilities, including on-road lanes and off-road paths;
- A review of speed limits, with particular attention to the standard of the road;
- An education campaign to correct current misinformation about bicycle rider and driver rights and responsibilities;
- Permanent roadside signage, particularly in relation to regularly used commuter/recreational training cycling routes;
- Greater police enforcement of dangerous driving and non-compliant bicycle rider behaviour;
- A collaborative approach to road use, particularly in relation to bunch riders and commercial heavy vehicles; and
- Increased education for heavy-vehicle drivers about how to interact safely with vulnerable road users.

One of the problems that have been identified for local authorities in reducing crashes in rural areas is the size of the geographical area – specifically that crashes are rarely in clusters, where a targeted countermeasure may reduce risk. Instead, crashes in rural areas tend to be spread across large areas.

3.8 Education

Education and training play a vital role in preparing road users to enable them to make safe and responsible choices as road users.

Whilst it is sensible to fund physical infrastructure improvements which will directly and rapidly reduce the likelihood of injuries, it is equally important that adequate funding also be allocated to education and training as part of a longer-term strategy.

Most risk reduction strategies involve a component of behaviour change. Even some engineering solutions will not result in health improvements unless people are willing to, and know how to, change their behaviour. Long-term behavioural change implies a voluntary change in behaviour, and to do this education is the key strategy.

The key issues to be addressed in an education campaign, the tactics to create these campaigns, and the methods of promoting them have been detailed below. Furthermore, a number of examples of road safety campaigns have been included for reference.

3.8.1 Key Issues

The Bike it Baw Baw study (Johnson and Le, 2012) investigated road cyclists safety in the Baw Baw Shire. Through surveys the study identified a number of issues which could be targeted by education campaigns. These issues are detailed below.

Cyclists are legitimate road users

Many cyclists and drivers do not recognise cyclists as having the right to use the road. However, cyclists are protected by the Victorian Road Safety Rules Act (2009) and are entitled to ride on the road. The belief that cyclists do not belong on the road, can be linked to aggressive behaviour towards them.

Cycling related rules and guidelines

While cyclists have a much higher knowledge of rules and guidelines for cycling, both cyclists and drivers recorded lack of awareness of the following rules and guidelines:

- Cyclists are legally allowed to ride two abreast;
- There is no restriction on the maximum group size of cyclists;
- Drivers should provide 1m when overtaking at speeds up to 60km/h; and
- Drivers should provide at least 1.5m when overtaking at speeds over 60km/h.

Understanding the behaviour of cyclists helps road users navigate sharing the road with them better.

3.8.2 Tactics and Methods

The Bikes Belong Foundation has provided 'A Review of Bicycle Safety Campaigns' (2009) which provides guidelines on the tactics of education campaigns, as well as the methods which may be used to distribute them.

Tactics

Education campaigns should veer away from simply informing road users, aiming to convince both cyclists and drivers alike of appropriate behavioural changes. Furthermore, education campaigns should have the dual-goal of aiming to increase on-road safety for cyclists, while also encouraging higher cycling participation rates.

- Acronym based informational campaigns should be avoided; and
- Violent campaigns of cyclists being hit should be avoided.

Instead, campaigns should:

- Be emotionally-targeted;
- Aim to personalise and humanise cyclists;
- Speak to both cyclists and drivers; and
- Aim to make cycling look safe, fun and mainstream.

Methods

There are a number of methods for promoting a road safety campaign, some examples are:

- Pamphlets;
- Posters and stickers;
- Memorial rides;
- Radio messages;
- Including a bicycle safety component in driver education;
- Reducing motorist violation fines if they participate in a cyclist safety course; and
- Including bicycle safety in school PE programs, including neighbourhood bike rides.

3.8.3 Examples

There are many examples of road user education strategies employed within Australia and overseas that have aimed to inform both drivers and cyclists of their legal rights and obligations in a shared road environment.

Discussion of notable examples is provided below, with campaign images attached within Appendix C.

Share the Road

The New Zealand Transport Agency (NZTA) ran a campaign in 2015 targeting motorists through radio advertising messages, with a view to personalise and humanise people cycling “so that motorists see cyclists as real people who have a right to share the road safely”.

More information can be obtained at the following link: <https://www.nzta.govt.nz/safety/driving-safely/sharing-the-road/share-the-road-advertising/>

The NZTA also has documentation that speaks directly to cyclists, providing tips for cyclists on urban and rural roads, in addition to a guide for biking to school safely. All three documents are attached within Appendix B.

Might be a Mate

The Road Safety Commission of Western Australia (RSCWA) developed the “Might be a mate” education campaign which aimed to increase awareness of cyclist safety across the community. The key messages focused on a range of practical measures (such as safe passing distances) with an overarching safety message targeted at both cyclists and motorists on television, radio and billboard media.

The overall communication objective was safety and respect, emphasising the need for all road users to respect one another on the road and take collective responsibility for keeping everyone safe, whether driving or riding.

More information can be obtained at the following link:
<https://www.rsc.wa.gov.au/Campaigns/Might-be-a-Mate>

Post-implementation research suggested that 79% of those who saw/heard it agreed ‘drivers must allow more room on the road for cyclists’ and that 86% agreed they need to be aware of cyclists on the roads as it ‘Might be a Mate’.

Ride Right

The Ride Right campaign was developed by the Amy Gillet Foundation in 2012 with funding from the TAC, to develop an awareness campaign that targeted key road user behaviours important for improving bicycle rider safety. With a grant from the TAC (\$25,000) a series of messages were created that could be easily and affordably reproduced and would achieve cut through in the information saturated public spaces.

This campaign was targeted at cyclists, connect with riders on a different emotional level, and utilising humour and satire to engage people with the messages.

Bike it Baw Baw

Following a study undertaken on safety concerns of cyclists and drivers when travelling on the roads in the Baw Baw Shire area, Baw Baw Shire Council launched a six-part advertising campaign in the local newspaper to address the issue of cyclist legitimacy, driver safety and cyclist behaviour

Signage was increased in the Baw Baw Shire area to promote cycling facilities and boost cycling legitimacy, including stencils spray painted under bike racks and local artists' guerrilla knitting of bike parking racks.

Brochures and stickers were also developed to promote sharing the road and these will be distributed at community and cycling events.

Approximately 1,000 copies of the Code of Conduct for Training Cyclists have been printed for distribution to bunch riders through cycling clubs and Council.

Roadside signs to increase driver awareness of the presence of cyclists on the road were installed alongside the main road into Warragul, the largest township in the Baw Baw Shire.

International Examples

A number of international examples of posters, billboards and cut outs have been included in Appendix C. These campaigns are all targeted at humanising cyclists.

4 SAFETY CONCERNS

Following an extensive inspection of the study area, and targeted stakeholder engagement with community and user groups, key safety concerns were identified that warrant improvement, ranging from specific locations to precinct-wide issues.

A summary of key issues that are broadly distilled into the four "Safe System Pillars" is provided below.

4.1 Safe Roads and Roadsides

Broadly speaking, there is a lack of formal cyclist infrastructure throughout the municipality, with the exception of the rail trail and limited shared path network.

Cyclists and drivers will generally feel more comfortable sharing the road when there are cycling-related line markings on the road, or where specific infrastructure is provided to separate the two modes. With the exception of a short section of Great Alpine Road in Bright and in Myrtleford, there are no formal on-road cycling facilities.

Infrastructure should be tailored towards its intended users. For example, experienced training cyclists are likely unwilling to use an off-road path such as the rail trail, as it does not allow for high-speed riding, and would be likely to prefer a wide shoulder on a main road unless a very high-standard alternative was provided. In contrast, an inexperienced recreational cyclist would likely prefer completely separate cycling facilities that sacrifice speed or efficiency in favour of safety.

It is noted that the existing trail network is typically narrow in width (approx. 2 metres) which is not appropriate for high-volume routes accommodating two-way pedestrian and cyclist traffic.

Road cross-sections, particularly that of the Great Alpine Road and Kiewa Valley Highway were inconsistent across their lengths. Road shoulders varied widely in terms of width and surface quality, and were regularly not even present, forcing cyclists to use the main carriageway.

An example of the varying cross-section along Great Alpine Road between Myrtleford and Bright is provided in Figure 21 below.

Figure 21 Great Alpine Road Cross-Section Variation



Where a shoulder is provided, the surface is typically of a poor standard to encourage use by cyclists, with the surface typically comprising a rough spray-seal¹ with coarse aggregate. Larger aggregate generally feels rougher to cyclists and they may choose to ride in the traffic lane where

¹ A spray-seal has a layer of bitumen sprayed and then covered with an aggregate. This is distinct from an asphalt surface that is a mix of aggregate, bitumen and sand which is applied as a layer by machine. Asphalt results in a smoother and more durable road surface than a bitumen-sealed road, but is more expensive to produce.

the surface has been smoothed by vehicles. The recent should works to Great Alpine Road between Germantown and Harrierville is an example of this, illustrated in Figure 22 below.

Figure 22 Spray-seal Surface



Road maintenance was also raised as an issue, with many sections of road shoulder covered in debris, forcing riders onto the main carriageway.

There numerous rail trail crossings of the Great Alpine Road and the connecting side roads. In most cases, the crossings of Great Alpine Road are not immediately obvious to drivers, and require pedestrians and cyclists to cross multiple lanes concurrently, with no opportunity for staging crossing of northbound or southbound lanes.

A typical example of the trail crossing is provided in Figure 23 below.

Figure 23 Murray to Mountains Trail Crossings



Ideally, road crossings would be designed to minimise the crossing distances, and provide opportunity to stage crossings within a physical island.

With the exception of new overtaking lanes on Tawonga Gap Road, there are limited passing/overtaking opportunities on alpine ascents, potentially resulting in increased frustration and delay for drivers following slower cyclists.

Notwithstanding the above general issues encountered across the municipality, there are a number of specific locations that were identified, summarised below:

- Gavan Street, Bright - Abrupt termination of on-road bike lanes adjacent to Prices Lane;
- Mount Buffalo Road, adjacent to Eurobin Falls – Considerable parking and pedestrian activity at Eurobin Falls, with no warning provided on the approaching descent;
- Bakers Gully Road, Bright – School students use the shared path connection from the bike store across Bakers Gully Road and poor sight distance is provided for drivers approaching from the south;
- Great Alpine Road, east of Bright – Shared path runs alongside multiple driveway crossovers, presenting risk of conflicts between path users and drivers;
- Kiewa Valley Highway, Tawonga South - Shared path runs alongside multiple driveway crossovers, presenting risk of conflicts between path users and drivers;
- Hawthorn Lane / Churchill Avenue / Delaney Road – Cyclists travelling north up Hawthorn Lane are not provided a convenient connection to Delaney Road and travel through the intersection instead;
- Simmonds Creek Road / Kiewa Valley Highway – No crossing facilities are provided for a connection between Simmonds Creek Road and the paths on the opposite side of Kiewa Valley Highway;

4.2 Safe Speeds

As identified in Section 3.1, the risk of a cyclist or pedestrian fatality increases exponentially at collision speeds in excess of 30km/h. The entire road network within the Alpine Shire has posted speed limits in excess of 30km/h, and most major roads have posted speed limits of 80 or 100km/h.

It is clear then that cyclists are at-risk of fatality with any lapse in judgement or mistake from a driver on the vast majority of the shire's roads.

This speed differential is amplified on mountainous roads where cyclists will be travelling at considerably lower speeds than vehicle traffic. Both the Mount Hotham and Falls Creek ascents are both subject to a posted limit of 80km/h for most of their lengths, and ascending cyclists may travel as low as 10km/h.

The Austroads Guide to Road Design (Part 4A – Unsignalised and Signalised Intersections) suggests that a vehicle travelling at this speed would require an absolute minimum stopping distance of approximately 100 metres after observing a slow-moving cyclist or hazard on the road, which would not be provided in many locations along the winding alignment of both roads.

It is worth noting that due to the winding nature of these roads, vehicle speeds are generally expected to be below the 80 km/h posted speed limit, particularly in tighter sections when the horizontal road geometry may inhibit sightlines between vehicles and slow moving cyclists. The advisory speed for most corners is already lower than 60 km/h, and often as low as 25 km/h. As such, a reduced speed limit is unlikely to have a significant effect on the speed differential between cyclists and motorised vehicles if the speed limit is not regularly being met or exceeded.

Indeed, it is considered that the existing 80 km/h speed limit provides benefit for drivers safely passing slow moving cyclists on the straighter sections with broken centre lines (which exist on both Falls Creek and Mount Hotham) as it allows drivers to pull into the oncoming traffic lane to leave a suitable passing width and return to the correct lane in less time and distance than would be needed with a lower speed limit.

Speed differentials between cyclists and motorist are considerably reduced within the local streets of the Shire's townships where reduced speed limits of 40 and 50km/h generally apply. In this context, shared use of the road space does not warrant such a concern as lower volumes mean the likelihood of a car and bike accident is low, however the risk of injury still remains high if an accident were to occur.

4.3 Safe People

4.3.1 Obstructive Riding

Many riders visiting the area are unfamiliar with the roads, and the generally accepted practices for riding alpine roads. Anecdotal advice from consultation sessions indicates that many new cyclists to the region ride two (or more) abreast along roads, and cause frustration and delays for following motorists by not allowing them to pass.

The safety benefits of riding two abreast are that it increases the 'size' of the cyclists making them more visible on the roads and requires drivers to 'overtake' cyclists prompting a greater likelihood that drivers will change lanes to overtake as they would a vehicle, rather than squeeze past in the same lane. Additionally, the traffic lane width on more elevated sections of the Great Alpine Road and Bogong High Plains Road would require drivers to cross the centre line to leave a comfortable gap while passing cyclists riding in single file. As such cyclists riding two abreast actually decrease the length of the bunch and reduce the amount of time a driver would need to spend on the other side of the road when passing.

Whilst cyclists are within their rights to do so, and this is generally seen as the safer approach, this can be frustrating for drivers, particularly along alpine roads where cycling speeds are relatively low, prompting potentially dangerous passing manoeuvres or causing unnecessary delays.

It is noted that current Victorian road rules do not permit drivers to drive over a solid or double centreline when passing a cyclist or group of cyclists (as discussed in Section 2.7.2).

4.3.2 Dangerous Riding

Crash statistics data presented above indicate a number of cyclist crashes on alpine roads (including Tawonga Gap Road, Bogong High Plains Road, and Mount Buffalo Road), with and without the involvement of other vehicles.

Whilst a relationship between these crashes and dangerous descending cannot be directly drawn without detailed crash information, anecdotal information provided during consultation sessions indicates that many sporting cyclists tackle alpine descents at high speeds, increasing the probability and severity of a crash.

It is also possible that road surface conditions such as gravel, leaf litter or sticks, or poor-quality road repairs such as "tar snakes" (which can melt in the heat and cause two wheeled vehicles to lose traction) contributed to these single vehicle accidents.

4.3.3 Use of Cycling Infrastructure

It is understood that there is a perception of cyclists not using cycling infrastructure when travelling within the traffic lanes instead of on the road shoulder or bike lane where it exists.

This perception is driven partly by unwillingness of cyclists to utilise sub-standard infrastructure, discussed in further detail below.

4.3.4 Driver Behaviour

There were many examples of driver behaviour raised during consultation sessions, and identified during site inspections that contribute towards poor cyclist safety.

Aggressive driver behaviour may include cutting a cyclist off, passing very closely (a "punishment pass"), shouting at, or even throwing things at a cyclist. Anecdotally, these types incidents are understood to be rare within the municipality, but do occasionally occur.

This behaviour may be caused by misunderstanding of the legitimacy of cyclists as road users, lack of understanding of road rules, or other reasons entirely.

A number of issues were also raised in consultation sessions relating to a lack of driver understanding or competence. These include:

- Not understanding how much space should be provided when passing a cyclist and passing too close;
- Overtaking around a blind corner, or across double centrelines;
- Misjudging a cyclist's speed; and
- Underestimating the time or space required for an overtaking manoeuvre;

4.4 Safe Vehicles

As noted in Section 3.1, there is limited opportunity for this project to influence the safety of vehicles.

Existing vehicles are not inherently unsafe, however vehicle safety is constantly advancing as new technologies are incorporated into their design. As older vehicles in the fleet are replaced, these new technologies (such as curtain airbags, traction control, intelligent speed assist, anti-locking braking systems and electronic stability control) will become commonplace.

5 ACTIONS

The ultimate goal of this report is to provide recommendations for a safer cycling environment within the Alpine Shire, which is primarily represented by a reduced risk of driver and cyclist conflicts.

The risk of any conflict is a product of road user exposure, crash likelihood and crash severity, and as a result a number of actions have been identified with the aim of reducing one or more elements of this equation.

These actions fall under the banner of planning (e.g. developing networks), engineering (e.g. space on roads), education (e.g. advertising campaigns), encouragement (e.g. behaviour change) and enforcement (e.g. policing).

In addition to improving safety for existing cyclists in the municipality, adopting these actions will also serve to increase the attractiveness of cycling to new riders.

5.1 Safe Roads and Roadsides

5.1.1 Separating Cyclists and Vehicles

Considerable research has been undertaken in the past on the form of cycle infrastructure, and how that impacts on rider confidence and usage. A high-quality, safe, and low-stress route will encourage usage by cyclists of all ability.

In the event of a crash, pedestrians and cyclists are more vulnerable than vehicle occupants because they have little or no protection. Well designed and maintained paths will help in the safety of pedestrians and cyclists and also encourage more walking and cycling as the best way to stay healthy and get around.

Targeted research undertaken by the City of Melbourne identified highest user confidence in facilities physically separated from parked and moving vehicles. This research also identified highest confidence if these facilities were continued to intersections.

Ways in which space can be provided on high speed roads include:

- Using exclusive bicycle lanes - These should be at least 2 metres wide, increasing in width with increasing vehicle speeds. Bicycle lanes wider than 2.5 metres should be separated from the general traffic lane in some way (e.g. painted buffer zone, raised separator, off-road) to discourage drivers from using the bicycle lane as a general traffic lane;
- Using sealed shoulders – Sealed shoulders should be at least 2.0 m on high speed roads (80km/h) and ideally 2.5m on roads with posted speed limits of 100km/h. Additional width should be provided where there are a large number of heavy vehicles. As previously noted, sealed shoulders should be of a suitable construction for use by cyclists.

The benefits of sealing a high-speed road shoulder are broader than just improving the route for cyclists. This includes:

- Improving road safety for vehicle occupants by increasing the space available for errant vehicles to correct, and reducing the risk of rolling or collision with fixed objects
- Reducing maintenance costs
- Extending the life of the road;
- Controlling the amount of moisture under the pavement;
- Removing the drop off at the edge of the traffic lane;
- Providing space for slower road users such as tractors and agricultural vehicles;

Where traffic lanes are currently wider than 3.5 metres, reducing their width and using the surplus space at the edge of the road for cyclists instead may be a better overall use of the existing road width.

On lower speed roads in urban areas, fully separated facilities would ideally be provided, but shared facilities may be appropriate in some contexts.

Where constraints restrict the provision of sealed shoulders along the entire length of a high-speed road, critical points may be prioritised (e.g. horizontal or vertical curves that restrict the sight distance). Alternatively, providing a bicycle lane or shoulder in the uphill direction due to the **greater difference in speed between cyclists and motor vehicles and to account for the 'wobble' effect of uphill cyclists**

Further, it is acknowledged that cyclist volumes in more remote locations will likely not warrant the financial investment required to deliver significant infrastructure investments detailed above. Noting this, locations that meet the following criteria should be prioritised:

- Higher cycling volumes;
- High speed differential (high speed limit, or uphill steep gradients); and
- High crash rates.

In order to minimise exposure of cyclists to potential crashes, efforts should be made to identify **alternative cycling routes to the Shire's main roads.**

One option may be to encourage cyclists to avoid travelling on high speed zone routes when there is likely to be high traffic volumes, however, this may not a viable option particularly when there is no alternative route. It is inevitable that cyclists and drivers will share roads with high speed limits and options need to be available to ensure the safety of all road users.

The above issues discussion notes that the existing trail network is not appropriate for use by training cyclists, and is generally too narrow for shared two-way travel for cyclists and pedestrians. In order for this to be an attractive option for training cyclists, it is recommended that the path is widened to a minimum of 3 metres width.

It is acknowledged that most cyclists will naturally select routes subject to lower traffic volumes, or selectively ride outside of peak traffic periods.

Having regard to the above, the following actions are recommended:

A1 - Where the separation (bicycle lane, shoulder, or other treatment) of cyclists and drivers is not practical (due to lack of funding, physical constraints or other reasons), introduce signage and line marking to remind drivers of likely shared use of the road. This includes but is not limited to:

- Buckland Valley Road (Council)
- Buffalo River Road (VicRoads)
- Myrtleford-Yackandandah Road (VicRoads)
- Gavan Street (VicRoads)
- Happy Valley Road (VicRoads)

A2 – Encourage cyclists to utilise secondary roads with lower traffic volumes and speeds, including

- Back Porepunkah Road
- Roberts Creek Road
- Damms Road
- Snowy Creek Road

A3 - Investigate the upgrade of Back Germantown Road (full seal and formalise river crossing) to provide an alternative connection from Bright to Tawonga Gap Road.

A4 – Investigate increasing the width of the Murray to Mountains Rail Trail between Bright and Porepunkah to a minimum of 3 metres to cater for greater cycling volumes, and provide an attractive alternative for training cyclists.

A5 – Modify shared trail crossings of main roads to provide: reduced crossing widths, opportunity for staged crossings with median storage, and provide greater visibility to approaching motorists. Concept plans for improvements to shared trail crossings at the following locations are attached within Appendix D:

- Great Alpine Road (Myrtleford);
- Great Alpine Road (Eurobin);
- Great Alpine Road (Bright Rotunda);
- Hawthorn Lane / Churchill Avenue / Delaney Road;
- Kiewa Valley Highway (adjacent to caravan park);

A6 – Investigate opportunities for improving the shared path crossing at the Simmonds Creek Road / Kiewa Valley Highway intersection

In addition to the more general cycling safety issues identified above, site inspections and consultation also identified issues with particular locations:

A7 – Investigate relocating the existing Children Crossing on Bakers Gully Road to better align with crossing desire lines south of Park Street

A8 – Modify line marking of on-road bike lane adjacent to Prices Lane on Gavan Street, Bright

A concept plan of proposed alterations to the Gavan Street arrangement is provided in Appendix D.

It is acknowledged that many of the main roads within the municipality are under the control and management of VicRoads, and as a result Council do not directly have the ability to influence road construction or maintenance. Implementation of the above actions will therefore require ongoing discussion and negotiation with VicRoads.

5.1.2 Road Construction

Bicycles should be considered when surfacing or resurfacing a road and shoulder. This may result in using a smaller aggregate size to improve the surface, smoothing the cycling surface and providing additional space for cyclists.

Stone sizes less than 14 mm provide a more comfortable ride for cyclists, however the Austroads Guide to Road Design Part 3 suggests the use of a 10mm seal within 20 km of towns where cyclists are expected. It is acknowledged that smaller aggregates are more expensive to use, and for road authorities managing hundreds of kilometres of road, this adds up to a significant cost.

Some innovative solutions are being used by Australian and New Zealand road authorities to avoid sealing the entire carriageway with 10 mm aggregate but still improving the shoulder for cyclists. These include:

- Using a smaller aggregate size on the shoulders than in the traffic lanes
- Using sand seals in the shoulder when only the traffic lanes are resurfaced to fill voids and improve the surface quality
- Using a mix of smaller sized aggregates to make a smoother surface
- Using a double spray seal with a larger stone for the base (e.g. 14 mm) and a smaller stone size for the top layer (e.g. 7 mm)
- Alternating between aggregate sizes in subsequent seals (e.g. use 14 mm one year and then 10 mm for the next resurfacing).

Another alternative approach is the use of a slurry seal in lieu of a spray-seal. Slurry seal is a mixture of well graded crushed aggregate, mineral filler, emulsified bitumen and water applied to a pavement as a surface treatment. It is commonly used as a thin wearing course or corrective treatment on lightly trafficked pavements, typically on residential streets, bicycle paths or pedestrian areas, and provides a surface of uniform texture, free of loose stones associated with

sprayed seals and with the ability to correct minor shape variation in the underlying surface. VicRoads have technical documentation for its use on their arterial roads.

Having regard to the above, the following actions are recommended:

B1 - Where practical, when sealing road shoulders utilise alternative treatments to conventional aggregate spray-sealing including sand seals, double spray-seals, or slurry seals

B2 - When spray-sealing road shoulders, utilise a spray seal with a maximum stone size of 10 mm, and preferably as small as 7mm

B3 - In areas of recent roadworks, redirect vehicles to use the shoulder immediately after it is (re)sealed for a short period to smooth the surface. The strength of the shoulder will need to be considered as often it is not designed to support high volume, high speed traffic.

B4 – Construct road shoulders to an equal or greater surface condition than the main carriageway.

5.1.3 Road Maintenance

In addition to ensuring the surface construction is appropriate for cyclists, another practice to improve high speed roads for cyclists is to regularly sweep areas along identified bicycle routes that collect debris. This may include shoulders and bicycle facilities that are not swept in routine maintenance (e.g. a separated bicycle lane).

Furthermore, as cyclists use smaller tyres than vehicles, they are more affected by surface finish, potholes and drop-offs. As a result, minimum standards for repairs should be established for cycling routes to be employed by Council and VicRoads.

C1 - Increase frequency of shoulder and bike lane sweeping to four times per year for popular cyclist routes

C2 - Develop minimum standards for road repairs on roads subject to high cyclist volumes, including aggregate size, surface finish and quality etc. to ensure a smooth, even surface is retained

As is the case above, many of the above actions will directly impact VicRoads assets and will require their approval.

5.1.4 Signage & Line Marking

Four signs have been developed by VicRoads that may be used to sign rural cycling circuits, but only following an official approach from a cycling club that is affiliated with Victoria Cycling Incorporated or Cycle Sport Victoria. The combination of signs that should be used depends on whether the circuit is used for training, for training and racing, or for racing only.

Figure 24 Cyclist Training Route Sign (W6 – V11)



This sign is for rural training circuits, and should be displayed at the beginning of each section of road on the circuit and repeated at approximately 5 km intervals, or just beyond significant intersections, to ensure that motorists are reminded of the presence of cyclists. There are existing examples of their use within the municipality.

"Sharrows" are pavement markings consisting of a bicycle symbol and two chevron markings and may be used on the approach to a roundabout where a bicycle lane or similar facility terminates prior to the roundabout, and cyclists are required to merge into the main traffic lane. The intention of sharrows is to position cyclists into the centre of the traffic lane and to encourage them to mix with through traffic.

An example of sharrow pavement marking is shown below.

Figure 25 Sharrow Pavement Marking



Having regard to the above, the following actions are recommended:

D1 – Identify hazardous road features such as crests or blind corners, or where horizontal or vertical curvature may inhibit sight distances and install advisory speed signs to reduce driver speeds, and/or signage to provide advance warning to motorists of reduced sight distance or dangerous road conditions. This may include supplementary signage that instructs drivers not to overtake.

D2 - Install speed reduction and warning signage on the Mount Buffalo Road descent on approach to car parking areas for Eurobin Falls, Rollasons Falls, and Mackeys Lookout to advise descending cyclists of upcoming pedestrian and driver activity

D3 – Where not already in place, install Cyclist Training Route Signs along all roads identified in Section 2.6.3 in accordance with the VicRoads requirements

D4 - Where no opportunity for on-road cycle lanes exists (due to spatial constraints or otherwise), install sharrow line marking to emphasise and legitimise shared use of the road space. This should include Gavan Street between Anderson Street and Camp Street, and in Myrtleford at the termination of on-road cycle lanes.

5.2 Safe Speeds

As outlined above, high traffic speeds (>80km/h) along many roads within the Shire present a near certain fatality in the event of a collision. While speeds are lower within local streets and town centres, they still remain high enough to result in a high probability of fatality or serious injury.

In addition to resulting in improved cyclist safety, the following actions will also result in safety benefits for drivers and pedestrians, with lower vehicle speeds also resulting in safety improvements for side-impact and head-on vehicle collisions, which have considerably increase probability of fatalities above 50 km/h and 70 km/h respectively.

Any change to speed limits would require that the reasoning for those changes is clearly communicated to the community.

Having regard to the above, the following actions are recommended:

E1 – Review 100km/h speed limits across the Shire's main road in conjunction with crash data and, if feasible, reduce to 90 or 80km/h if there is no shoulder in place. This should include:

- Great Alpine Road between Bright and Tawonga Gap Road (VicRoads)
- Great Alpine Road between Porepunkah and Bright (VicRoads)
- Great Alpine Road in proximity to shared trail crossings (VicRoads)
- Buckland Valley Road south of Devils Creek Road (Council)
- Buffalo River Road (VicRoads)
- Happy Valley Road (VicRoads)
- Kiewa Valley Highway from Tawonga to Coral Bank (VicRoads)

E2 - Review 80km/h speed limits across Falls Creek, Mount Hotham and Tawonga Gap ascents and reduce if feasible and practicable

E3 - Implement advisory or mandatory speed reduction signage in areas identified by their alignment, grade, or crash history as being a risk of vehicle/cyclist conflicts or single-cyclist accidents. This should include:

- Tawonga Gap (Bright side) <https://goo.gl/maps/6mU2a2fz8hvB2piL9>
- Bogong High Plains Road (Mount Beauty side) <https://goo.gl/maps/M2K3s6t2bfGqDjB99>

E4 – Engage with VicRoads to investigate opportunities for speed limit reductions for high-activity areas within Bright (Gavan Street, Ireland Street, Camp Street) and Myrteford town centre to 40km/h

E5 – Engage with VicRoads to seal existing informal turn-out areas on alpine ascents to provide space for vehicles to overtake cyclists (and other slow vehicles).

E6 - Where the shared path network crosses roads with a speed limit of 100km/hr, use electronic variable signage to trigger a speed reduction on the road when a cyclist approaches the road crossing.

As above, many of the above actions will directly impact VicRoads assets and will require their approval.

5.3 Safe People

As identified in Section 4.3, there is a need for educating all road users on their obligations in a shared road user environment.

Key messages that should be conveyed to motorists include:

- Cyclist are legitimate road users and are entitled to ride on the road;
- Cyclists are permitted to ride two abreast and ride in bunches;
- Best-practice passing distances, and the legal rights for motorists to cross road centrelines when doing so;
- Cyclists are humans too; and
- Sometimes it is necessary to be patient when driving behind cyclists.

Key messages that should be conveyed to cyclists include:

- Be considerate of other road users and allow them to pass when safe;
- Ride only two abreast, and minimise the time spent when overtaking other cyclists;
- Ride within your limits on descents;
- Maximise your visibility to other road users by wearing bright clothing and using lights during day and night;
- It may be safe to ride single file on corners, hills and roads with poor sight distance; and
- Utilise alternative, low-traffic routes where available.

This information can be formatted and delivered in numerous ways, including:

- Social media (Facebook, Instagram)
- Internet ads
- Print media (magazine, newspaper);
- Roadside signage (bus stops, billboards)
- Pamphlets;
- Television;
- Radio

The above delivery methods are largely focused on short-term outcomes, but do not address the broader issues of road-sharing that are often not addressed in the early stages of driver education and training. As a result, it is recommended that Alpine Shire Council lobby to relevant parties to encourage a greater focus on driver and cyclist interaction in school programs, and driver training to enable all road users to make safe and responsible choices in the future.

Consultation sessions with the Alpine Shire community indicated that much of the friction between cyclists and drivers is specific to training cyclists.

Training cyclists need to comply with the road rules, by riding no more than two abreast, but must also behave in a considerate and respectful manner to other roads users. There are times bunches will momentarily need to be three abreast, when changing turns at the front of a bunch, or when overtaking other riders, however it is both unsafe and illegal for large bunches to be spread out across the road lane/s.

There is already a Code of Conduct for Training Cyclists (described previously) which provides clear guidelines for the behaviour of bunches on the road. For bunch riders who belong to an official cycling club or organisation, following the Code of Conduct can be encouraged through the club and when on training rides by more senior riders.

It is noted though that the Code of Conduct does not provide information specific to cycling within the Alpine Shire, noting the relatively unique environment of high-speed rural roads, and mountainous alpine ascents.

As a result, a region-specific (Alpine Shire or more broadly branded) Code of Conduct should be developed to provide information for cyclists visiting the region who may not be familiar with best-practice riding on rural and alpine roads.

It can be difficult to convey these messages to individual rides or informal groups who do not belong to an official club or cycling group. As a result, this information will also need to be distributed to riders by other channels.

Many riders who visit the region will be doing so as a result of tourism promotion undertaken by Tourism North East (through their Ride High Country campaign), or as part of an organised cycling event such as the Peaks Challenge, 7 Peaks rides, Great Victorian Bike Ride or Alpine Classic. Every effort should be made to contact these groups to provide information to visiting cyclists on appropriate conduct when cycling within the Alpine Shire and surrounds.

Additionally, this information can be provided within local accommodation, hospitality venues and bike shops, all of which are likely to be frequented by cyclo-tourists.

Having regard to the above, the following actions are recommended:

F1 - Work with other Councils, resorts and Tourism North East in the region to establish a shared position, and Lobby to the state government for introduction of minimum distance passing laws

F2 - Develop or adapt a road-sharing advertising campaign targeted to motorists and deliver it (via online advertising, print media, billboards or other methods) within the Alpine Shire

F3 - Liaise with local motorcycle clubs, driving clubs to distribute information pertaining to safe and considerate driving in the Alpine Shire

F4 - Develop a region-specific Code of Conduct for training cyclists

F5 - Liaise with local cycling clubs, bike shops and cycling event organisers to distribute information pertaining to safe and considerate riding in the Alpine Shire

6 CONCLUSIONS

The preceding report outlines the context of cycling within the Alpine Shire, and identifies key issues affecting road safety for cyclists and motorists within the community.

This review has sought to identify and mitigate road safety issues, but it is not guaranteed that every deficiency has been identified. Further, if all the recommendations in our plan are followed, this would not guarantee that the roads are 'safe' for shared use; rather, that adoption of the recommendations should improve the level of safety.

As identified previously, it is acknowledged that a number of recommendations will directly influence VicRoads assets, and therefore may not be directly actionable by Council.

Table 2 below outlines all recommendations and their priority for implementation. Priority has been assigned to accord with timeframes identified within Council's Project Pipeline as follows:

- High Priority – Prior to financial year 2022
- Medium Priority – Between financial year 2022 and 2025
- Low Priority – Between financial year 2026 and 2033

but may be subject to change to suit budgetary constraints.

Table 2 Recommended Actions & Priority

No.	Action	Priority
Safe Roads and Roadsides - Separating Cyclists and Vehicles		
A1	Where the separation (bicycle lane, shoulder, or other treatment) of cyclists and drivers is not practical (due to lack of funding, physical constraints or other reasons), introduce signage and line marking to remind drivers of likely shared use of the road. This includes but is not limited to:	High <FY22
	A - Buckland Valley Road (Council)	
	B - Buffalo River Road (VicRoads)	
	C - Myrtleford-Yackandandah Road (VicRoads)	
	D - Gavan Street (VicRoads)	
	E - Happy Valley Road (VicRoads)	
A2	Encourage cyclists to utilise secondary roads with lower traffic volumes and speeds, including <ul style="list-style-type: none"> ➤ Back Porepunkah Road ➤ Roberts Creek Road ➤ Damms Road ➤ Snowy Creek Road 	High <FY22
A3	Investigate the upgrade of Back Germantown Road (full seal and formalise river crossing) to provide an alternative connection from Bright to Tawonga Gap Road.	Low FY26-33
A4	Investigate increasing the width of the Murray to Mountains Rail Trail between Bright and Porepunkah to a minimum of 3 metres to cater for greater cycling volumes, and provide an attractive alternative for training cyclists.	Low FY26-33
A5	Modify shared trail crossings of main roads to provide; reduced crossing widths, opportunity for staged crossings, with median storage, and greater visibility to approaching motorists at the following locations.	High <FY22
	A -Great Alpine Road (Myrtleford);	
	B - Great Alpine Road (Eurobin);	
	C - Great Alpine Road (Bright Rotunda);	
	D - Hawthorn Lane / Churchill Avenue / Delaney Road;	

	E - Kiewa Valley Highway (adjacent to caravan park);	
A6	Investigate opportunities for improving the shared path crossing at the Simmonds Creek Road / Kiewa Valley Highway intersection	High <FY22
A7	Investigate relocating the existing Children Crossing on Bakers Gully Road to better align with crossing desire lines south of Park Street	High <FY22
A8	Modify line marking of on-road bike lane adjacent to Prices Lane on Gavan Street, Bright	High <FY22
Safe Roads and Roadsides - Road Construction		
B1	Where practical, when sealing road shoulders utilise alternative treatments to conventional aggregate spray-sealing including sand seals, double spray-seals, or slurry seals	High <FY22
B2	When spray-sealing road shoulders, utilise a spray seal with a maximum stone size of 10 mm, and preferably as small as 7mm	High <FY22
B3	In areas of recent roadworks, redirect vehicles to use the shoulder immediately after it is (re)sealed for a short period to smooth the surface. The strength of the shoulder will need to be considered as often it is not designed to support high volume, high speed traffic.	High <FY22
B4	Construct road shoulders to an equal or greater surface condition than the main carriageway.	Medium FY22-25
Safe Roads and Roadsides - Road Maintenance		
C1	Increase frequency of shoulder and bike lane sweeping to four times per year for popular cyclist routes	Medium FY22-25
C2	Develop minimum standards for road repairs on roads subject to high cyclist volumes, including aggregate size, surface finish and quality etc. to ensure a smooth, even surface is retained	High <FY22
Safe Roads and Roadsides - Signage & Line Marking		
D1	Identify hazardous road features such as crests or blind corners, or where horizontal or vertical curvature may inhibit sight distances and install advisory speed signs to reduce driver speeds, and/or signage to provide advance warning to motorists of reduced sight distance or dangerous road conditions. This may include supplementary signage that instructs drivers not to overtake.	High <FY22
D2	Install speed reduction and warning signage on the Mount Buffalo Road descent on approach to car parking areas for Eurobin Falls, Rollasons Falls, and Mackeys Lookout to advise descending cyclists of upcoming pedestrian and driver activity	High <FY22
D3	Where not already in place, install Cyclist Training Route Signs along all roads identified in Section 2.6.3 in accordance with the VicRoads requirements	Medium FY22-25
D4	Where no opportunity for on-road cycle lanes exists (due to spatial constraints or otherwise), install sharrow line marking to emphasise and legitimise shared use of the road space. This should include Gavan Street between Anderson Street and Camp Street, and in Myrtleford at the termination of on-road cycle lanes.	Medium FY22-25
Safe Speeds		
E1	Review 100km/h speed limits across the Shire's main roads and, if feasible, reduce to 90km/h, or 80km/h if there is no shoulder in place. This should include:	High <FY22
	A - Great Alpine Road between Bright and Tawonga Gap Road (VicRoads)	
	B - Great Alpine Road between Porepunkah and Bright (VicRoads)	
	C - Great Alpine Road in proximity to shared trail crossings (VicRoads)	

	D - Buckland Valley Road south of Devils Creek Road (Council)	
	E - Buffalo River Road (VicRoads)	
	F - Happy Valley Road (VicRoads)	
	G - Kiewa Valley Highway from Tawonga to Coral Bank (VicRoads)	
E2	Review 80km/h speed limits across Falls Creek, Mount Hotham and Tawonga Gap ascents and reduce if feasible and practicable	High <FY22
E3	Implement advisory or mandatory speed reduction signage in areas identified by their alignment, grade, or crash history as being a risk of vehicle/cyclist conflicts or single-cyclist accidents. This should include:	High <FY22
	A - Tawonga Gap (Bright side)	
	B - Bogong High Plains Road (Mount Beauty side)	
E4	Engage with VicRoads to investigate opportunities for speed limit reductions for high-activity areas within Bright (Gavan Street, Ireland Street, Camp Street) and Myrteford town centre to 40km/h	Low FY26-33
E5	Engage with VicRoads to seal existing informal turn-out areas on alpine ascents to provide space for vehicles to overtake cyclists (and other slow vehicles).	Medium FY22-25
E6	Where the shared path network crosses roads with a speed limit of 100km/hr, use electronic variable signage to trigger a speed reduction on the road when a cyclist approaches the road crossing.	Medium FY22-25
Safe People		
F1	Lobby to the state government for introduction of minimum distance passing laws	High <FY22
F2	Develop or adapt a road-sharing advertising campaign targeted to motorists and deliver it (via online advertising, print media, billboards or other methods) within the Alpine Shire	High <FY22
F3	Liaise with local motor cycle clubs, driving clubs to distribute information pertaining to safe and considerate driving in the Alpine Shire	High <FY22
F4	Develop a region-specific Code of Conduct for training cyclists	High <FY22
F5	Liaise with local cycling clubs, bike shops and cycling event organisers to distribute information pertaining to safe and considerate riding in the Alpine Shire	High <FY22

7 BIBLIOGRAPHY

- (n.d.).
- Alan Drummond, F. J. (1988). *The risks of bicyclist accident involvement*. Melbourne: Monash University Accident Research Centre.
- Alexa Delbosc, F. N. (2018). Dehumanization of cyclists predicts self-reported aggressive behaviour toward them: A pilot study. *Transportation Research Part F*.
- Commission, E. (2015). *Pedestrians and Cyclists*. European Commission.
- Commission, T. A. (2016). *Victoria's Road Safety Strategy & Action Plan*.
- Elise Saunders, A. M. (2009). *Principles for School Road Safety Education*. Perth: SDERA.
- Foundation, B. B. (n.d.). *A Review of Bicycle Safety Campaigns*.
- Foundation, V. L. (2018). *Bike Law*. Melbourne.
- Gayle Di Pietro, L. I. (2012). *Road Safety Education and Training – An Alternative Perspective*. Melbourne: VicRoads.
- Greer Hawley, H. M. (2015). *Evaluation of the road safety trust project*. Auckland: Mackie Research and Consulting.
- Jennifer Bonham, M. J. (2015). *Cycling Futures*. Adelaide: Griffin Press.
- Jennifer Bonham, M. J. (2016). Learning to drive with bikes: insights and lessons about how learner drivers are ought to share the road with cyclists in the ACT. *Australasian Road Safety Conference*. Canberra, Australia.
- Jo Eady, M. D. (2012). *Austrroads Research Report - Cycling on Higher Speed Roads*. Sydney: Austrroads.
- Joanne Wood, P. L. (2009). *Drivers' and cyclists' experiences of sharing the road: incidents, attitudes and perceptions of visibility*. Brisbane: Queensland University of Technology.
- Johnson, G. K. (2013). Communicating the cycling safety message – Everyone has the right to ride in safety for work and play. *Australasian College of Road Safety Conference*. Adelaide.
- Linda Watson, M. C. (2006). *Bicycle and motor vehicle crash characteristics*. Melbourne: Monash University Accident Research Centre.
- Marilyn Johnson, J. L. (2012). *Bike it Baw Baw - Cyclist safety issues in the Baw Baw Shire*. Melbourne: Monash University Accident Research Centre.
- Marilyn Johnson, J. O. (2009). *Cyclist Bunch Riding: A Review of the Literature*. Melbourne: Monash University Accident Research Centre.
- Megan Garratt, M. J. (2015). *Road crashes involving bike riders in Victoria, 2002-2012*. Melbourne: Amy Gillet Foundation.
- Peter Lumb, K. G. (2013). Australian Cycling Conference "Everybody's cycling?". *Australian Cycling Conference*. Adelaide.
- Rod Katz, M. J. (2013). *Making Bike Safety Research Count*. Melbourne: Amy Gillet Foundation.
- Simon Christmas, S. H. (2010). *Cycling, safety, and sharing the road: Qualitative research with cyclists and other road users*. London: Department for Transport.
- Sue Granville, F. R. (2001). *Sharing road space: drivers and cyclists as equal road users*. Edinburgh: Scottish Executive Central Research Unit.
- Tasmania, C. (2012). *Code of Conduct for Cyclists*. Hobart.

Appendix A Code of Conduct for Training Cyclists

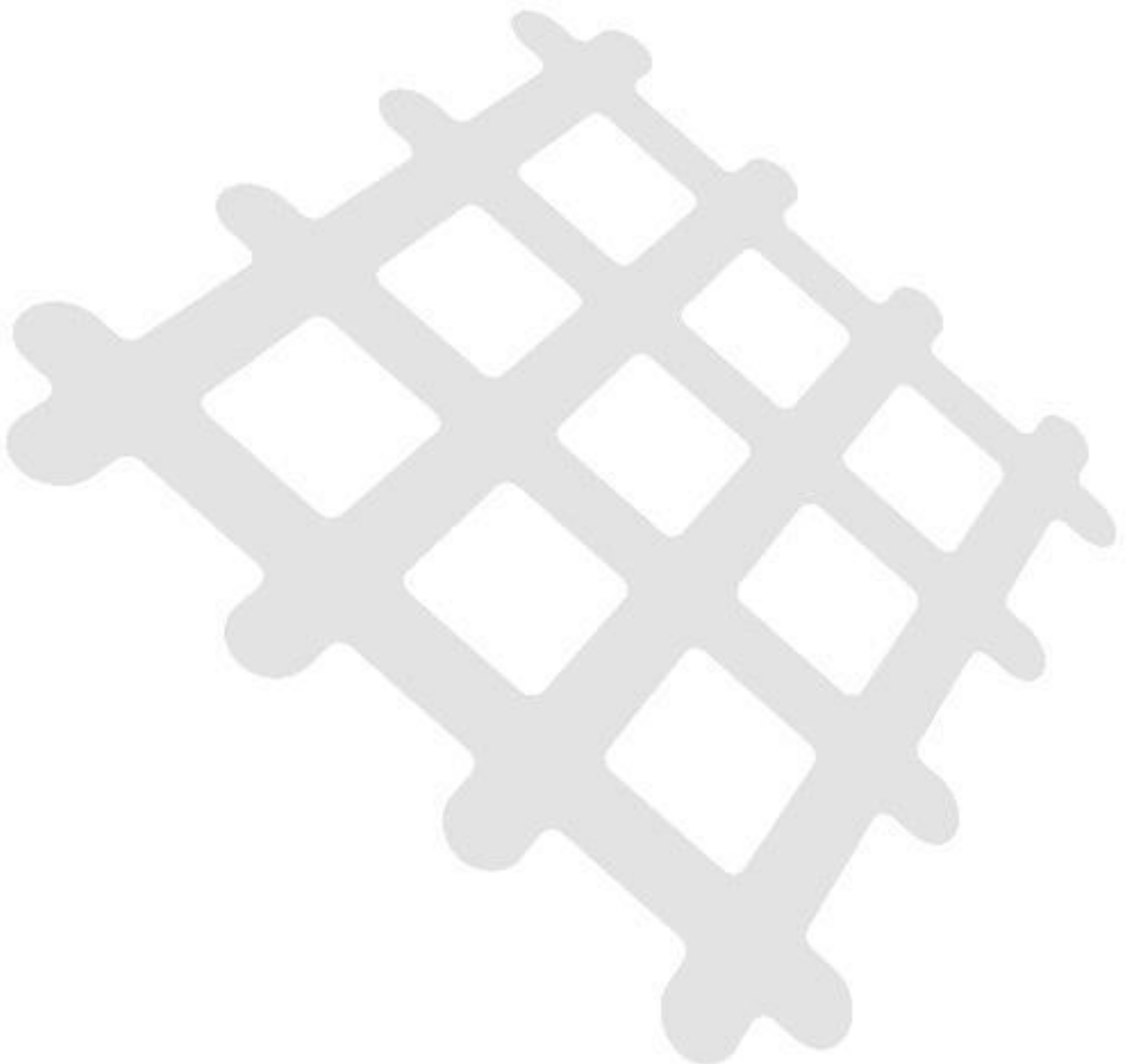

Riding in Traffic

Listed below are some commonsense tips which will increase your enjoyment and safety when riding with others.

■ Read the Road Ahead

It is vitally important that you scan the environment around you. By being aware of your surrounding environment you will increase your level of safety.

■ Eye to Eye Contact

It is an important means of communication as it makes drivers aware of your presence. Be aware of drivers' blind spots, particularly at the side of their vehicles and next to their rear doors.

■ Other Vehicles

Be alert for vehicles approaching from behind or pulling out in front of you. Be aware of doors opening by looking out for occupants inside stopped vehicles.

■ Positioning in Traffic

Don't weave in and out of traffic. Ride a metre out from the kerb and maintain a straight line. You will be more visible to other motorists. It will also deter other traffic from trying to squeeze past.

■ Be Predictable

Give a clear indication of where you are going and take the guess work out of it for others. This can be done by signalling in the direction you intend to travel.

■ Hold Place in Traffic

When a line of traffic stops it is courteous to hold your place in the line, the same as other vehicles, rather than ride to the front of traffic.

SHARING THE ROAD MEANS OBEYING THE ROAD RULES, BEING PREDICTABLE AND RESPECTING THE RIGHTS OF OTHERS WHO USE THE ROAD

Examples of Cycling Infringements

- Fail to obey traffic lights
- Fail to obey traffic sign
- Fail to obey stop signal
- Fail to have at least one hand on handlebars
- Ride over double lines
- Fail to wear approved bicycle helmet
- Fail to have lights or equipment
- Ride no more than 2 abreast (unless overtaking refer Regulations)

Further Information

Further information on this brochure and other cycling related matters can be obtained from:

Victoria Police
State Bicycle
Coordination Unit
Victoria Police Centre
637 Flinders Street
Melbourne Vic 3005
Tel: (03) 9247 6666

Or visit:
www.virtualbike.com.au

Cycling Victoria
Darebin International
Sports Centre
281 Darebin Road
Thornbury Vic 3071
Tel: (03) 8480 3000

Or visit:
www.vic.cycling.org.au

8.2.1 CYCLE SAFETY STRATEGY

CODE OF CONDUCT FOR TRAINING CYCLISTS



DESIGN: BRANDWORLD (www.BrandWorld.com.au)

THIS BROCHURE IS BROUGHT TO YOU BY:



THE CODE OF CONDUCT HAS BEEN DESIGNED TO ENCOURAGE SAFE RIDING BY CYCLISTS, PARTICULARLY WHEN RIDING IN GROUPS

Riding with Others

Riding in a group requires much more skill and concentration than just riding a bike. It is recommended that groups do not exceed 20 cyclists in total as it becomes extremely difficult for other cyclists and motorists to 'pass the bunch.' It is up to you to either go ahead of the group or drop off back of the group in the event that it comprises more than 20 riders.

■ Be Predictable

It is important for you to ride predictably in the group. Sudden changes in direction or behaviour should be avoided. Sudden or abrupt movements will also impact on the reaction time of the other riders in the group and create an unnecessary hazard.

■ Don't Overlap Wheels

If your front wheel touches a rider in front this may result in a sudden loss of control and a likelihood of a fall occurring.

■ Maintain a Steady Pace

Maintain a constant speed and avoid abrupt or unnecessary use of your brakes. This may cause a collision amongst riders following behind.

■ Communicate

Use verbal and non verbal (hand) communication to indicate hazards such as debris, pot holes and approaching vehicles. Communicate your intentions with phrases such as "stopping" or "slowing" or pointing out a hazard.

■ Ride within Your Limits

If you don't feel confident enough to ride at the front of a group, you should move towards the rear and indicate your intentions to others. If you feel constantly over extended, it's safer for you to leave the group as over exertion can result in loss of concentration and control.

■ Joining or Leaving a Group

This should only be done at the rear of the group once all riders have passed. If the group is unruly, unsafe or behaving illegally you should leave the group immediately.

■ Climbing or Ascending

Standing up on the pedals will cause an immediate deceleration of your bike. To minimise the impact on the group, change up a gear to keep up your cadence and maintain pedal pressure. The opposite should apply when you become seated again.

■ Portable Audio Devices

Do not use these devices whilst riding. You need to be aware of your total environment and be able to hear what's around you when riding. This is even more critical in a group ride.

■ Hand Positioning

Keep your thumbs under the handlebars in case of sudden bumps and make sure your handlebars are parallel with others around you to avoid your bars being hooked by bikes around you.



**YOU SHOULD ALWAYS BE FOCUSED
ON SAFETY OVER PERFORMANCE
WHEN CYCLING IN A GROUP**

Regulations

We've all seen cyclists running red lights, riding on the footpath or riding without a helmet. Unfortunately when one cyclist behaves in this manner many other law abiding cyclists are left to cop the criticism from motorists who become frustrated with their behaviour.

There are specific penalties that apply to cyclists who break the law. Here are some examples:

■ Signs and Signals

Cyclists must obey traffic control signs and signals applicable to them including red lights, stop and give way signs.

■ Riding 2 Abreast (or 3 abreast briefly if overtaking)

Cyclists may not ride more than two abreast unless overtaking, three wide is permissible whilst the passing group is overtaking in single file. Cyclists riding two abreast must not ride more than 1.5 metres apart.

■ Lane Markings

Cyclists must use the bicycle lane if there is a bicycle lane on a length of road going in the same direction. Recognise lane markings and do not cross unbroken double white lines.

■ Causing a Traffic Hazard

Cyclists must not cause a traffic hazard by moving into the path of a driver or pedestrian without warning or looking.

■ Bike Helmets

A cyclist and any passenger must wear an approved bicycle helmet securely fitted and fastened on each of their heads.

■ Following Behind a Motor Vehicle

Cyclists must not ride within 2 metres of the rear of a moving motor vehicle continuously for more than 200 metres.

■ Riding at Night

Riding at night or in hazardous weather is illegal unless the bicycle or the cyclist has a white light on the front, a red light at the back and a red reflector at the back.

■ Warning Device

A cyclist is required to have a bell or similar warning advice, in working order, fitted to their bicycle.

Appendix B NZTA Cycling Guides



Sharing the roads for Safer Journeys

8.2. ORDINARY COUNCIL MEETING M8 - 6 AUGUST 2019

Tips for cyclists

on rural roads

Cycling is great fun and an excellent way to experience rural New Zealand. Here are a few simple tips to stay safe when sharing a rural road.



Be prepared

Plan your route, carry a map if required, sufficient water/food and basic tools for repairs. Check your bike before you start – brakes, tyres, chain, lights and reflectors.



Be aware

Watch and listen for approaching vehicles, pedestrians, farm animals, potholes and other potential hazards.

Be confident

Know how to safely approach railway crossings, roundabouts, intersections, descents, one lane bridges and loose gravel roads.



Be considerate

Try not to hold up the flow of traffic - if necessary, pull over to allow vehicles to pass.

Be predictable

Signal your intentions clearly and keep to the left.



Be visible

Wear high visibility or brightly coloured clothing. Use front and rear lights at night, in low light and rain.

Be safe

Ride to the conditions and cycle no more than two abreast. Ride single file on corners, hills and roads with less than 200 metres visibility. Leave space between cyclists in front of you and communicate any upcoming obstacles on the road to cyclists behind you.



Sharing the roads for Safer Journeys

8.2. ORDINARY COUNCIL MEETING M8 - 6 AUGUST 2014

Tips for motorists on rural roads

Cycling is growing in popularity in rural areas. Here are a few simple tips for sharing the road.



Be aware

Watch for cyclists, especially in low light and rain, before passing other vehicles, at intersections and on hills and blind corners. Cyclists may be travelling faster than you expect.

Be patient

Slow down when approaching cyclists, and if need be, wait behind them. Pass slowly and only when safe and ideally leave a space of 1.5 metres.

Be considerate

Cyclists sometimes need to use the traffic lane for their safety, particularly as many rural roads have limited or no shoulders. Please be patient and allow plenty of time and space to carry out a passing manoeuvre. Take special care in larger/longer vehicles as your speed can have a wind blast effect on cyclists.

Be predictable

Signal your intentions clearly and keep to the left.

Be safe

Know your blind spots. Take extra care turning at intersections, slow down for narrow or one lane bridges, hills, blind corners and in limited visibility.

Cyclists and motorists have the same rights and responsibilities so for everyone sharing our roads - be friendly!

For more comprehensive information on safety visit the NZTA website. See the *Safety tips for cyclists and truck and bus drivers* leaflet, *The official New Zealand code for cyclists* and *The official New Zealand road code*.

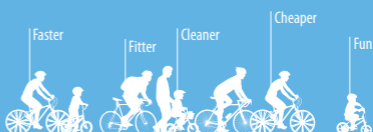

Sharing the road for Safer Journeys

8.2. ORDINARY SACDOUNSTRALMEETING M8 - 6 AUGUST 2018

Tips for cyclists on urban roads

Cycling is great fun and an excellent way to get around. Here are a few simple tips to stay safe when sharing the road.



Be prepared

Plan a safe route and check your bike before you start – brakes, tyres, chain, lights and reflectors.



Be aware

Watch for car doors opening, potholes, rubbish, grates, pedestrians and other hazards.

Be confident

Ride in a straight line, at least one metre from parked cars and take the lane when you have to. Use cycle lanes when you can.



Be considerate

Try not to hold up the flow of traffic - if necessary, pull over to allow vehicles to pass.

Be predictable

Make eye contact with other road users and signal your intentions clearly.



Be seen

Wear high visibility or brightly coloured clothing. Use front and rear lights at night, in low light and rain.

Be patient

Slow down near parked or lined up vehicles. Pass slowly and only when safe.



Sharing the road for Safer Journeys

8.2. ORDINARY COUNCIL MEETING M8 - 6 AUGUST 2014

Tips for motorists on urban roads

Cycling is growing in popularity for commuting and recreation. Here are a few simple tips for sharing the road.



Be aware

Watch for cyclists, especially in low light and rain, before opening car doors, and at intersections. Cyclists may be travelling faster than you expect.

Be patient

Slow down near cyclists, and if need be, wait behind them. Pass slowly and only when safe and ideally leave a space of 1.5 metres.

Be considerate

Cyclists sometimes need to use the traffic lane for their safety. Please give them time and space to move in and out of the lane.

Be predictable

Indicate your intentions in plenty of time and wait for cyclists to pass before you turn at intersections.

Be safe

Take extra care at intersections, roundabouts and driveways. Know your blind spots.

Cyclists and motorists have the same rights and responsibilities so for everyone sharing our roads - be friendly!

For more comprehensive information on safety visit the NZTA website. See the *Safety tips for cyclists and truck and bus drivers* leaflet, *The official New Zealand code for cyclists* and *The official New Zealand road code*.

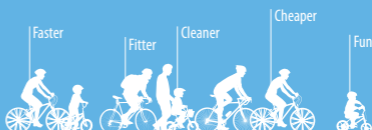

Appendix C Road User Education Campaigns



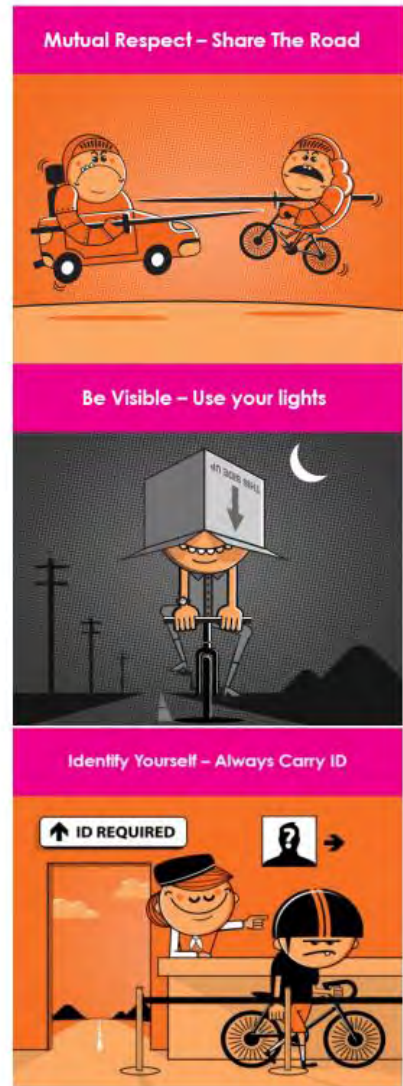
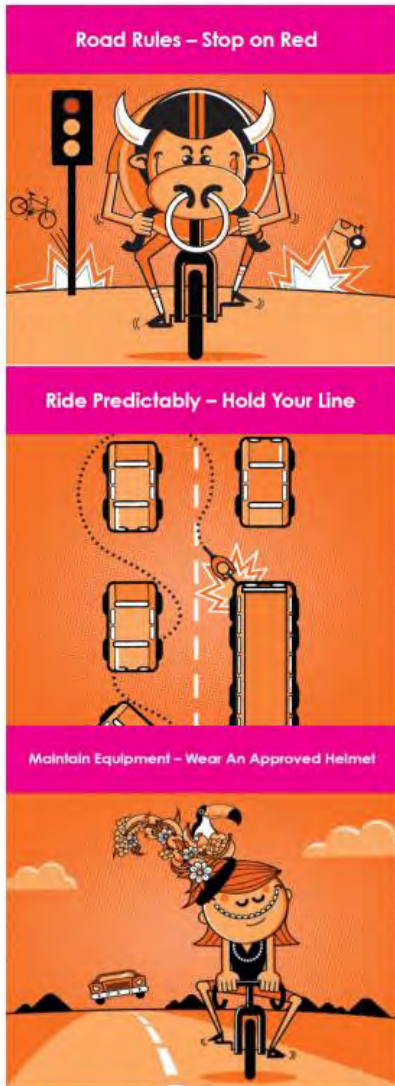

(Source: Bike Right, Amy Gillet Foundation)



(Source: Baw Baw Shire Council, "Bike it Baw Baw ", 2013)



(Source: Washington County Bicycle Transportation, "And We Bike", 2007)



(Source: BikePGH.org, "Travel With Care")



**STUDENT.
SISTER.
RIDES A BIKE.
DRIVERS: PLEASE DON'T
KID AROUND.**

**PERSONAL TRAINER.
DAUGHTER.
RIDES A BIKE.
EXERCISE CAUTION.**

Kinley Kripke — 2nd Grader
Slow and safe around schools: it's elementary.

Raydan Phillips — Personal Trainer
Ride and drive with patience and everything will work out.

 **people for bikes**
TRAVEL WITH CARE. peopleforbikes.org

 **people for bikes**
TRAVEL WITH CARE. peopleforbikes.org

(Source: People for Bikes, 2014)

Appendix D Concept Plans

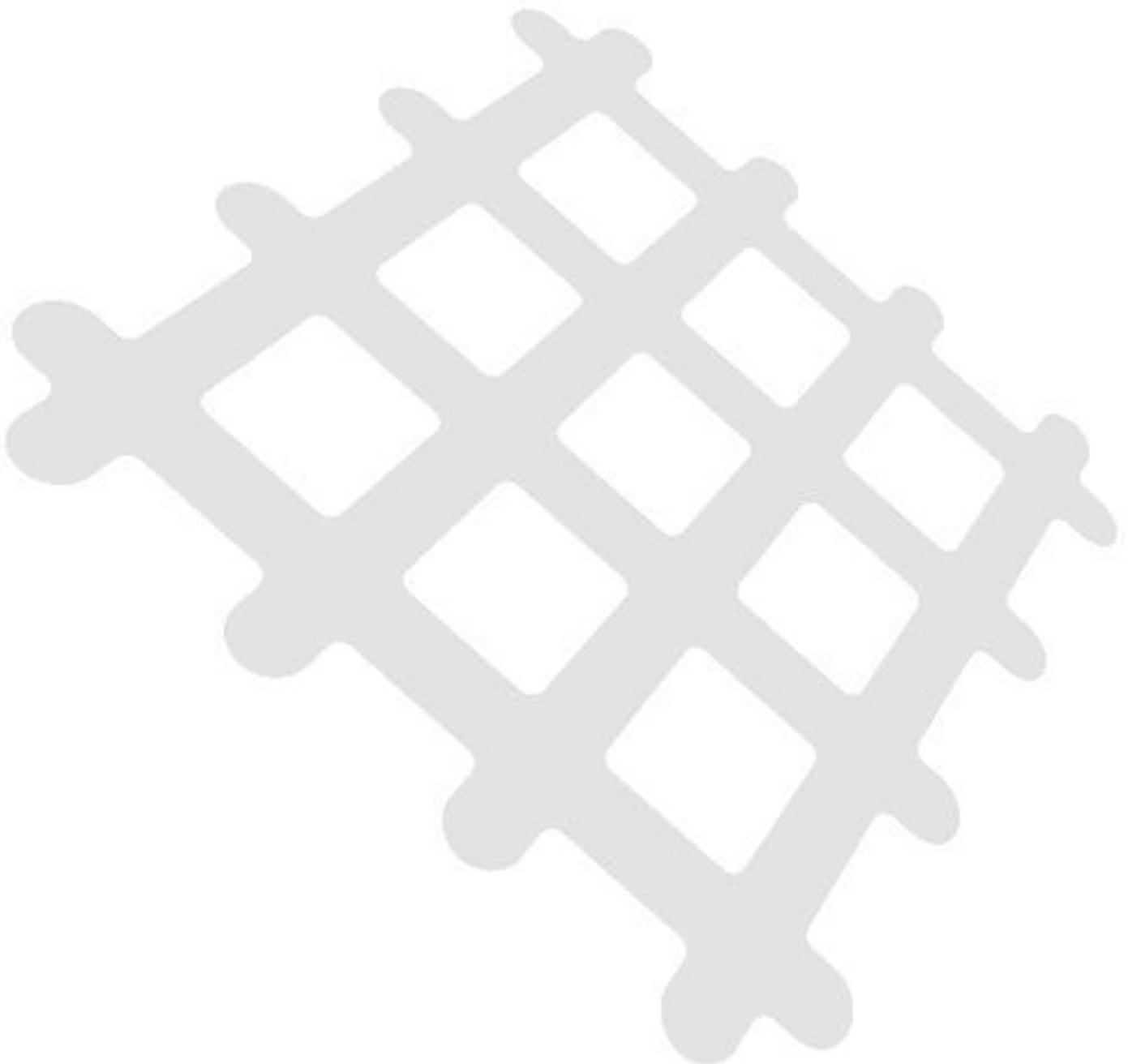

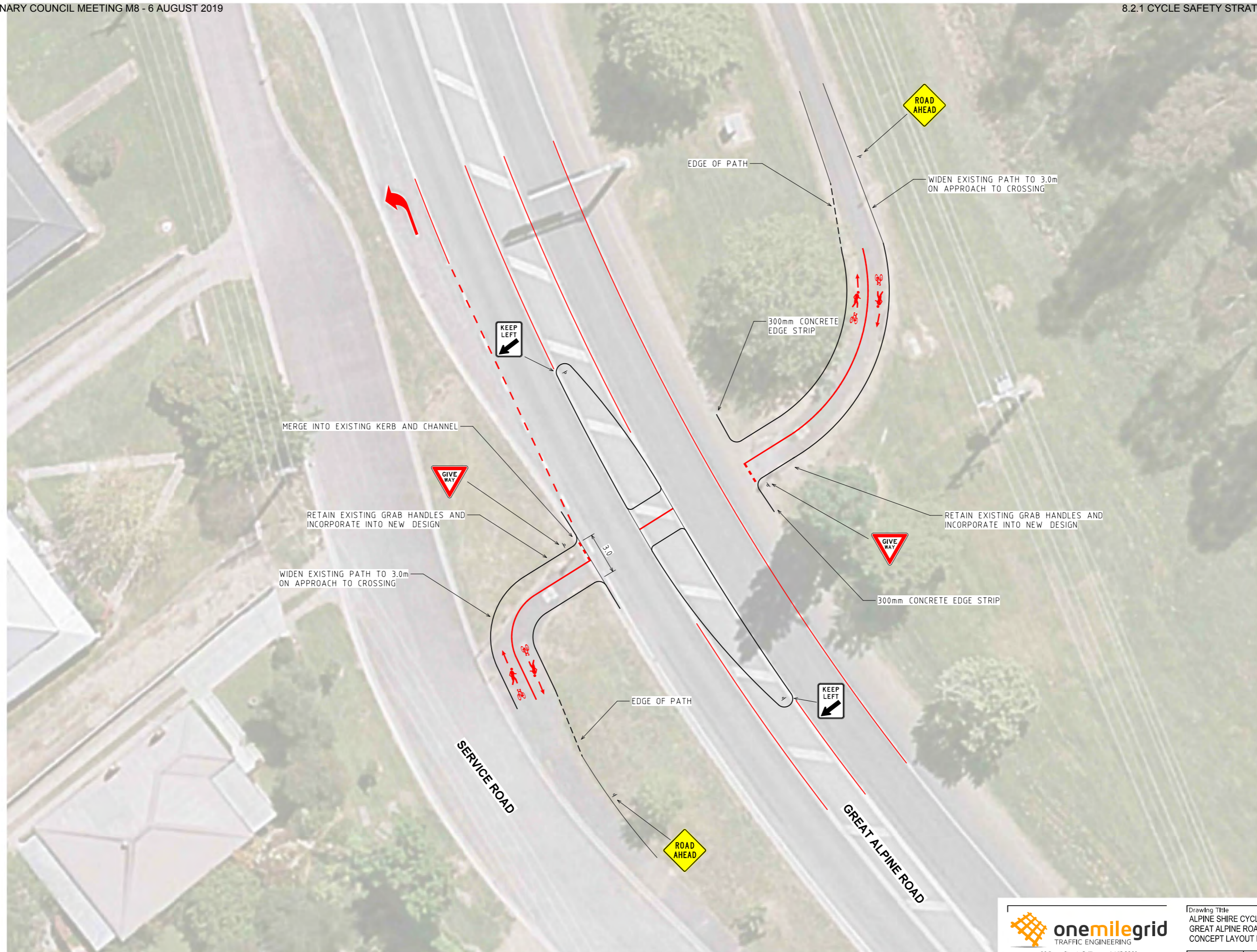
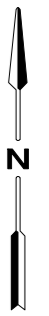

CAD File: \\auvic03\Company\Projects\2019\190109\Drawings\190109CLP100.dgn

Date Plotted: 27-08-2019 12:41:20 PM

onemilegrid
TRAFFIC ENGINEERING
56 Down Street, Collingwood, VIC 3066
Email: info@onemilegrid.com.au Web: www.onemilegrid.com.au
Phone (03) 9939 8250

Scale: 1:250 @ A3
0 1.25 2.5 5

Drawing Title
ALPINE SHIRE CYCLE SAFETY STRATEGY
GREAT ALPINE ROAD, MYRTLEFORD
CONCEPT LAYOUT PLAN

Designed DK	Approved JD	Metway Ref n/a
----------------	----------------	-------------------

Project Number 190109	Drawing Number CLP100	Revision A
--------------------------	--------------------------	---------------

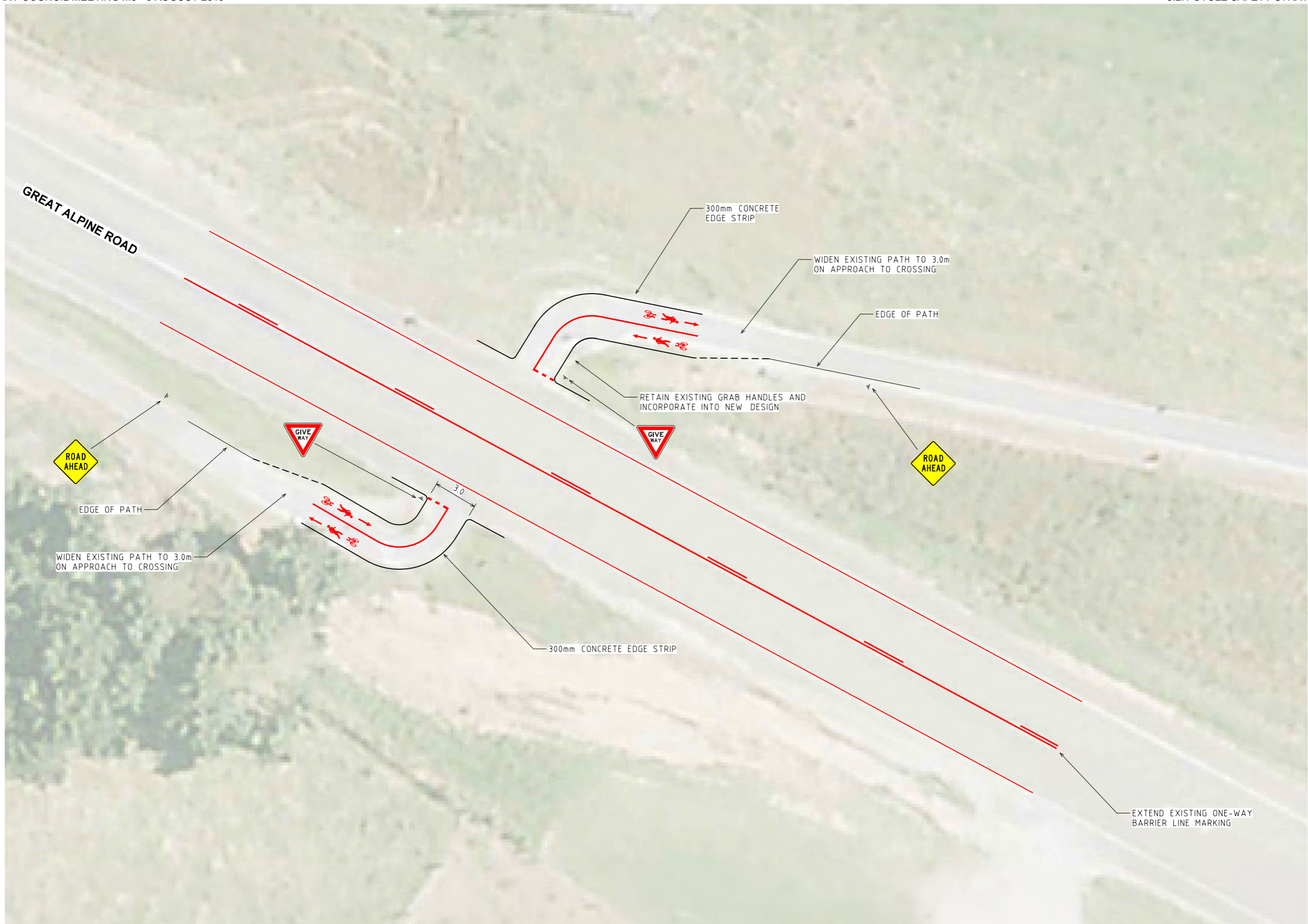

CAD File: \\auvic03\Company\Projects\2019\190109\Drawings\190109CLP200.dgn

Date Plotted: 27-05-2019 12:44:39 PM



Scale: 1:250 @ A3

Drawing Title
 ALPINE SHIRE CYCLE SAFETY STRATEGY
 GREAT ALPINE ROAD, EUROBIN
 CONCEPT LAYOUT PLAN

Designed DK	Approved JD	Metway Ref n/a
----------------	----------------	-------------------

Project Number 190109	Drawing Number CLP200	Revision A
--------------------------	--------------------------	---------------

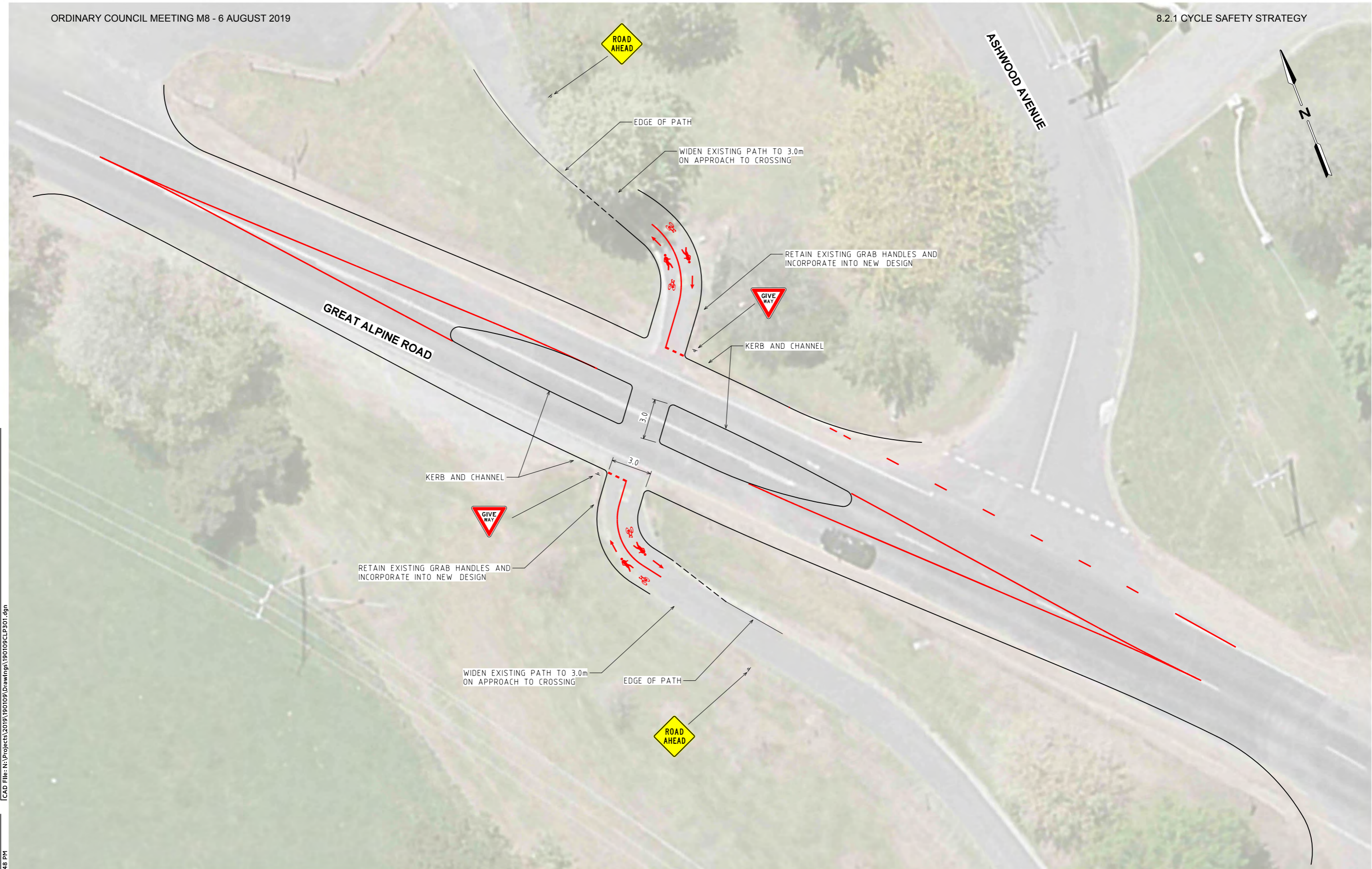

CAD File: N:\Projects\2019\190109\Drawings\190109CLP301.dgn

Date Plotted: 09-07-2019 5:39:48 PM

onemilegrid
TRAFFIC ENGINEERING

56 Down Street, Collingwood, VIC 3066
Email: info@onemilegrid.com.au Web: www.onemilegrid.com.au
Phone (03) 9939 8250

Scale: 1:250 @ A3

Drawing Title		
ALPINE SHIRE CYCLE SAFETY STRATEGY GREAT ALPINE ROAD, BRIGHT CONCEPT LAYOUT PLAN - CENTRAL MEDIAN OPTION		
Designed DK	Approved JD	Matway Ref n/a
Project Number 190109	Drawing Number CLP301	Revision A

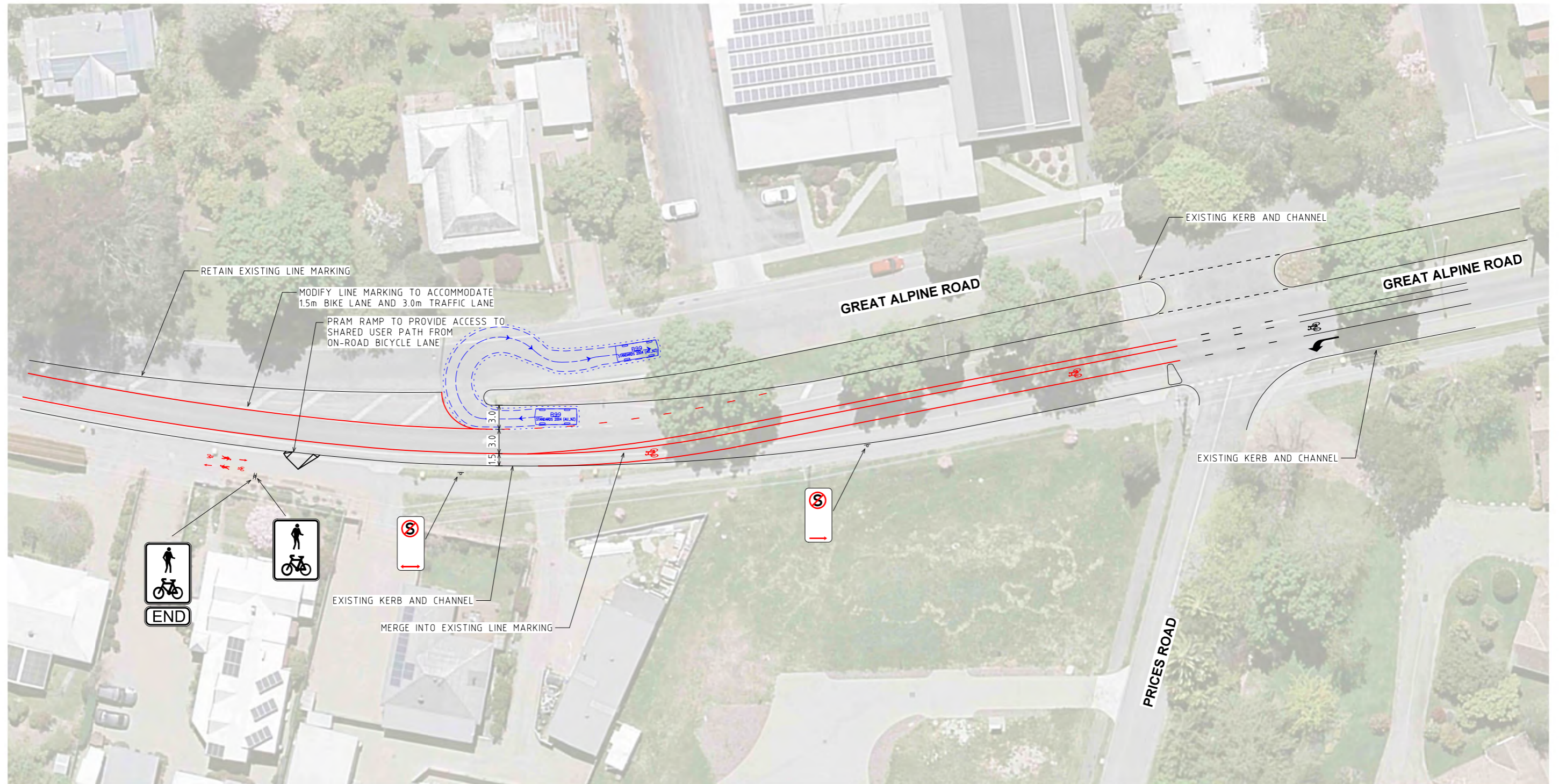

CAD File: N:\Projects\2019\190109\Drawings\190109CLP400.dgn

Date Plotted: 09-07-2019 4:01:28 PM

onemilegrid
TRAFFIC ENGINEERING

56 Down Street, Collingwood, VIC 3066
Email: info@onemilegrid.com.au Web: www.onemilegrid.com.au
Phone (03) 9939 8250

Drawing Title
ALPINE SHIRE CYCLE SAFETY STRATEGY
GREAT ALPINE ROAD, BRIGHT
CONCEPT LAYOUT PLAN

Scale
1:500 @ A3

0 2.5 5 10

Designed DK	Approved JD	Matway Ref n/a
Project Number 190109	Drawing Number CLP400	Revision B

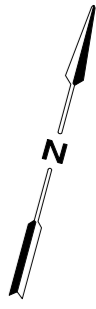
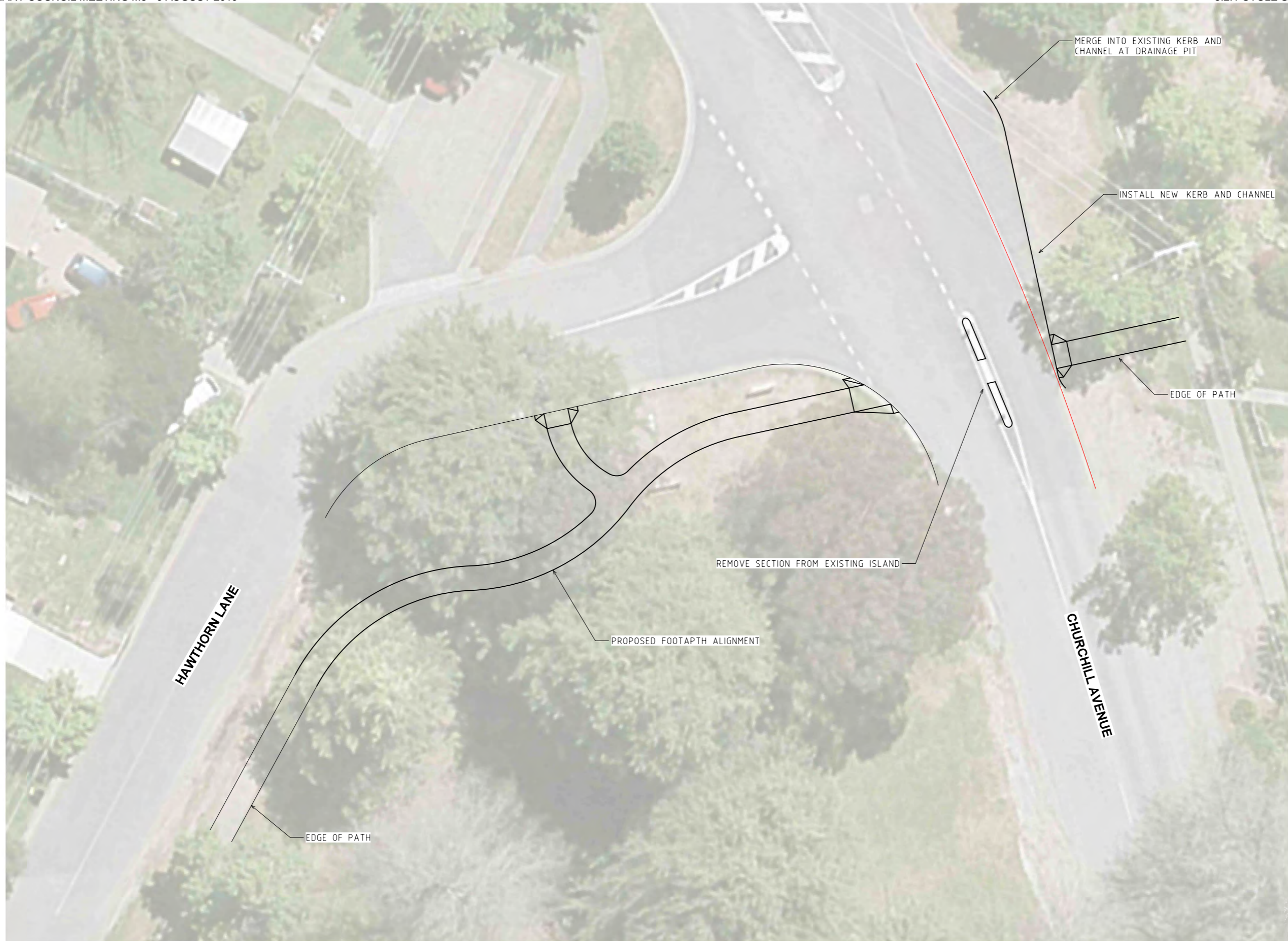

[CAD File: N:\Projects\2019\190109\Drawings\190109CLP500.dgn

[Date Plotted: 09-07-2019 5:28:22 PM

onemilegrid
TRAFFIC ENGINEERING
56 Down Street, Collingwood, VIC 3066
Email: info@onemilegrid.com.au Web: www.onemilegrid.com.au
Phone (03) 9939 8250

Scale: 1:250 @ A3
0 1.25 2.5 5

Drawing Title
ALPINE SHIRE CYCLE SAFETY STRATEGY
CHURCHILL AVENUE, BRIGHT
CONCEPT LAYOUT PLAN

Designed DK	Approved JD	Metway Ref n/a
----------------	----------------	-------------------

Project Number 190109	Drawing Number CLP500	Revision B
--------------------------	--------------------------	---------------

2019 Local Government Community Satisfaction Survey

Alpine Shire Council

Coordinated by the Department of
Environment, Land, Water and Planning
on behalf of Victorian councils



Contents

<u>Background and objectives</u>	<u>4</u>
<u>Key findings and recommendations</u>	<u>6</u>
<u>Summary of findings</u>	<u>12</u>
<u>Detailed findings</u>	<u>20</u>
<u>Overall performance</u>	<u>21</u>
<u>Customer service</u>	<u>24</u>
<u>Council direction</u>	<u>29</u>
<u>Individual service areas</u>	<u>33</u>
<u>Community consultation and engagement</u>	<u>34</u>
<u>Lobbying on behalf of the community</u>	<u>36</u>
<u>Decisions made in the interest of the community</u>	<u>38</u>
<u>Condition of sealed local roads</u>	<u>40</u>
<u>Detailed demographics</u>	<u>42</u>
<u>Appendix A: Index scores, margins of error and significant differences</u>	<u>44</u>
<u>Appendix B: Further project information</u>	<u>49</u>



Alpine Shire Council – at a glance

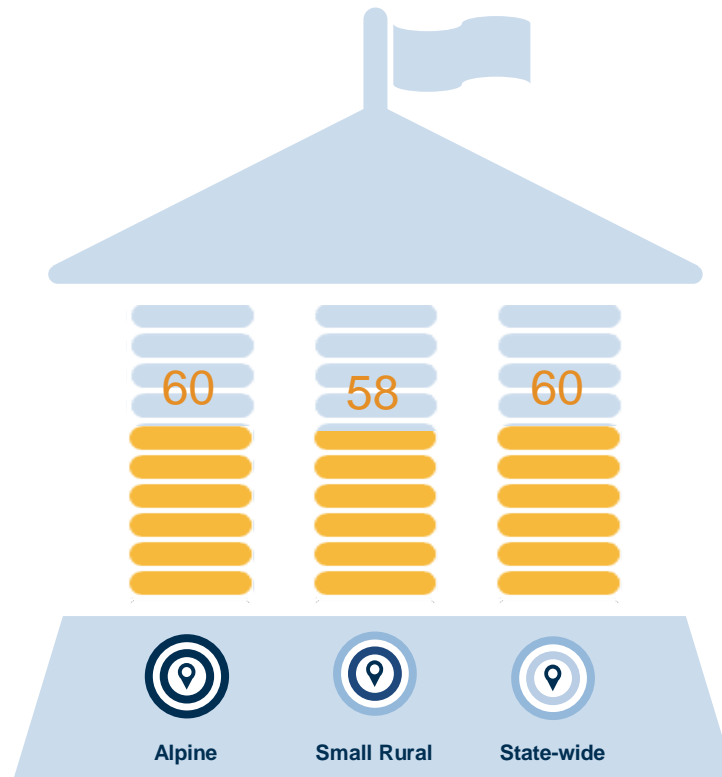

Overall Council performance

Results shown are index scores out of 100.

Background and objectives



Background and objectives

The Victorian Community Satisfaction Survey (CSS) creates a vital interface between the council and their community.

Held annually, the CSS asks the opinions of local people about the place they live, work and play and provides confidence for councils in their efforts and abilities.

Now in its twentieth year, this survey provides insight into the community's views on:

- councils' overall performance with benchmarking against State-wide and council group results
- community consultation and engagement
- advocacy and lobbying on behalf of the community
- customer service, local infrastructure, facilities and
- overall council direction.

When coupled with previous data, the survey provides a reliable historical source of the community's views since 1998. A selection of results from the last seven years shows that councils in Victoria continue to provide services that meet the public's expectations.

Serving Victoria for 20 years

Each year the CSS data is used to develop the State-wide report which contains all of the aggregated results, analysis and data. Moreover, with 20 years of results, the CSS offers councils a long-term, consistent measure of how they are performing – essential for councils that work over the long term to provide valuable services and infrastructure to their communities.

Participation in the State-wide Local Government Community Satisfaction Survey is optional. Participating councils have various choices as to the content of the questionnaire and the sample size to be surveyed, depending on their individual strategic, financial and other considerations.

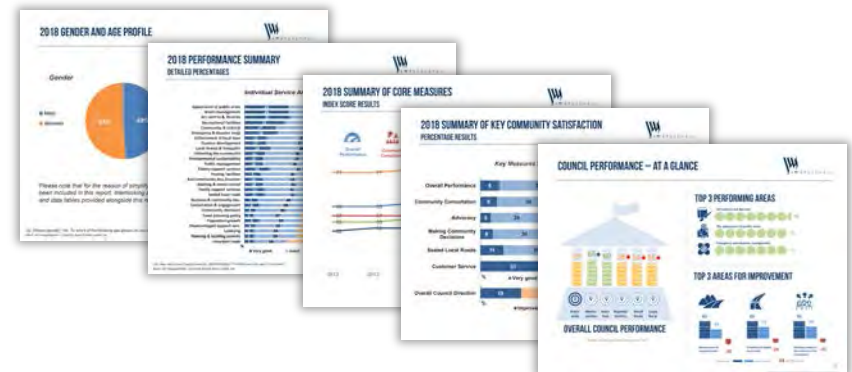

Key findings and recommendations



Overall performance

The overall performance index score of 60 for Alpine Shire Council represents a two-point decline on the 2018 result. Although this is not a significant decline, it brings to a halt the upward trend seen from 2015 to 2018.

- Overall performance remains three points down on Council's peak result of 63 achieved in 2012.

Alpine Shire Council's overall performance is on par with the average rating for councils State-wide, and is rated higher than councils in the Small Rural group, although not significantly so (index scores of 60 and 58 respectively).

- Lower Ovens residents (index score of 66) rate Council's overall performance statistically significantly higher (at the 95% confidence interval) than the Council-wide average. Upper Ovens residents (index score of 55) rate Council's overall performance significantly lower than the Council-wide average.

Four times as many residents rate Alpine Shire Council's overall performance as 'very good' or 'good' (48%) than those who rate it as 'very poor' or 'poor' (12%). A further 39% sit mid-scale, rating Council's overall performance as 'average', the remaining 1% 'can't say'.



Results shown are index scores out of 100.



Customer contact and service

Contact with council

Almost three in five Alpine Shire Council residents (59%) have had recent contact with Council. This is not significantly different to 2018 (63%) which represented Council's second highest level of contact over the course of tracking.

- Residents aged 35 to 49 years had the most contact with council (78%) in 2019 – significantly higher than the council average.
- Conversely, residents aged 18 to 34 years had the least contact with council (36%) – significantly lower than the council average.
- Lower Ovens residents also had significantly lower levels of contact with council (47%).

Customer service

Alpine Shire Council's customer service index of 69 is a one-point decline on the 2018 result, remaining two points down on Council's highest result of 71 achieved across 2016 and 2017. Performance on this measure is rated slightly lower than the State-wide and Small Rural group council averages (index scores of 71 and 70 respectively), but this does not represent a significant difference.

Just under a third of residents (31%) rate Council's customer service as 'very good', with the same number of residents (31%) rating it as 'good', representing a two point decrease in 'very good' ratings compared with 2018.

- There are no significant differences across the geographic and demographic cohorts compared to the 2019 council average.
- Even so, perceptions of customer service among residents aged 18 to 34 years (index score of 75) are significantly higher compared to 2018 (56).
- Further, perceptions of customer service among Lower Ovens residents (index score of 71) are also significantly higher compared to 2018 (62).



Top performing areas and areas for improvement

Top performing areas

Customer service is the area where Alpine Shire Council has performed most strongly overall (index score of 69).

The most improved measure in 2019 is sealed local roads (index score of 64) which increased four index points compared to 2018. This area is rated significantly higher than the State-wide and Small Rural group averages (index scores of 56 and 53 respectively).

Another area where Alpine Shire Council performs well is making community decisions (index score of 59). Again, this area is rated significantly higher than the State-wide and Small Rural group averages (index scores of 55).

The above service areas are also the top three performing service areas for Alpine Shire Council.

Areas for improvement

The most significant decline in 2019 was a six point drop on the measure of community consultation and engagement (index score of 56). Council's performance is now in line with the average ratings for councils State-wide and the Small Rural group on this measure (index scores of 56).

- Performance in this area has fluctuated since 2015, with ratings alternating between significant increases and decreases for the fourth year in a row. Performance is once again now six points down on Council's peak rating of 62 in 2018.
- Driving the decrease in ratings this year are significant declines in impressions of Council's performance in this area among Upper Ovens residents and residents aged 18 to 34 years.



Focus areas for coming 12 months

In the past year, perceptions of Council experienced a significant improvement in performance index scores in the area of sealed local roads. This is a positive result for Council. Conversely, perceptions of consultation and engagement declined significantly.

Importantly, Council performs as well or significantly higher than the State-wide and Small Rural council averages on all service areas.

- Council should therefore focus attention on service areas where current performance levels have seen significant declines in the past year, namely community consultation and engagement. Ratings for this service area are equal to the lowest level Council has seen.

It is important to note that ratings of overall council direction have also declined significantly in 2019 and is at the lowest level to date (albeit not dissimilar to ratings State-wide and for the Small Rural group average). Attention in the area of consultation and engagement *may* serve to improve perceptions of overall council direction.

More generally, consideration should also be given to residents in Upper Ovens and Kiewa Valley, who appear to be driving negative opinion in a number of areas in 2019.

- It is also important not to ignore, and to learn from, what is working amongst other groups, especially residents aged 18 to 34 years and residents in Lower Ovens, and use these lessons to build on performance experience and perceptions.

On the positive side, Council should look to build upon its improved performance on sealed local roads over the next 12 months. Council should also seek to ensure perceptions do not regress in areas where it rates significantly higher than the State-wide and Small Rural group average, namely, sealed local roads and making community decisions.



Further areas of exploration

An approach we recommend is to further mine the survey data to better understand the profile of these over and under-performing demographic groups. This can be achieved via additional consultation and data interrogation, self-mining the SPSS data provided, or via the dashboard portal available to the council.

A personal briefing by senior JWS Research representatives is also available to assist in providing both explanation and interpretation of the results. Please contact JWS Research on:

03 8685 8555.

Summary of findings



Summary of core measures

Index scores

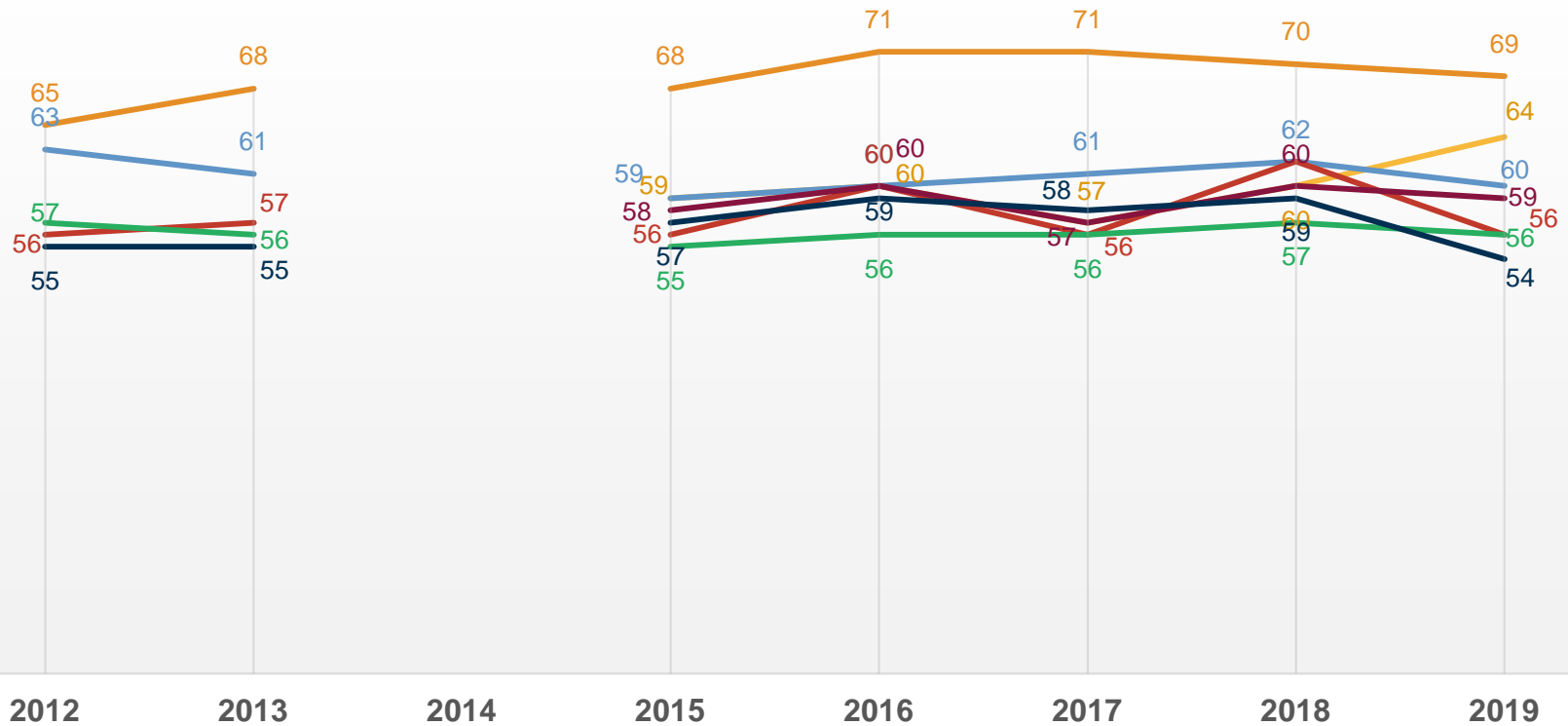



Summary of core measures

Performance Measures	Alpine 2019	Alpine 2018	Small Rural 2019	State-wide 2019	Highest score	Lowest score
Overall Performance	60	62	58	60	Lower Ovens	Upper Ovens
Community Consultation (Community consultation and engagement)	56	62	56	56	Lower Ovens	Upper Ovens
Advocacy (Lobbying on behalf of the community)	56	57	55	54	Lower Ovens	Kiewa Valley
Making Community Decisions (Decisions made in the interest of the community)	59	60	55	55	Lower Ovens	Upper Ovens
Sealed Local Roads (Condition of sealed local roads)	64	60	53	56	Aged 18-34 years, Lower Ovens	Kiewa Valley
Customer Service	69	70	70	71	Women	Kiewa Valley, Men and 50-64 years
Overall Council Direction	54	59	53	53	Lower Ovens	Kiewa Valley



Summary of key community satisfaction

Key measures summary results (%)

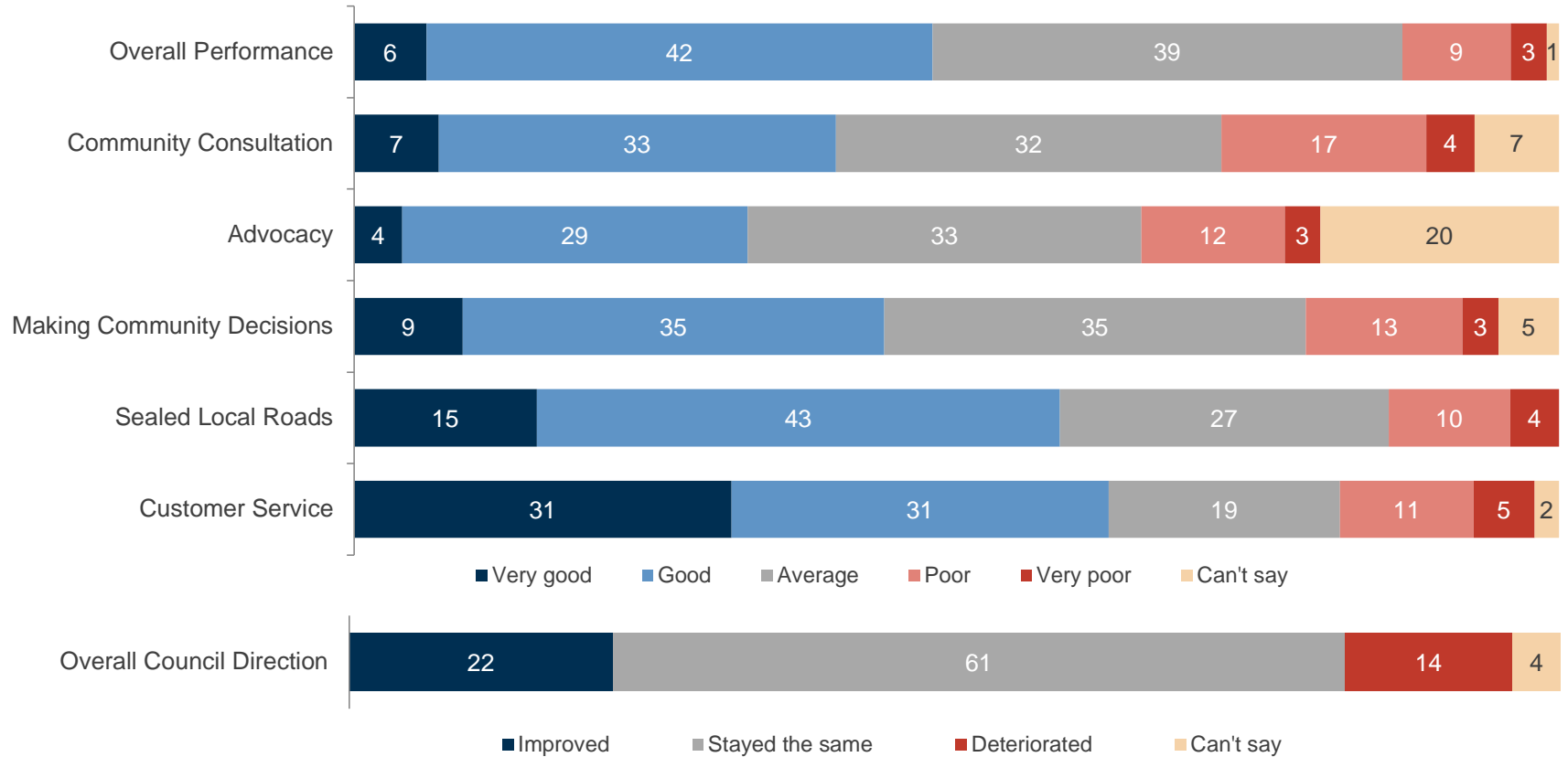



Individual service area performance

2019 individual service area (index scores)

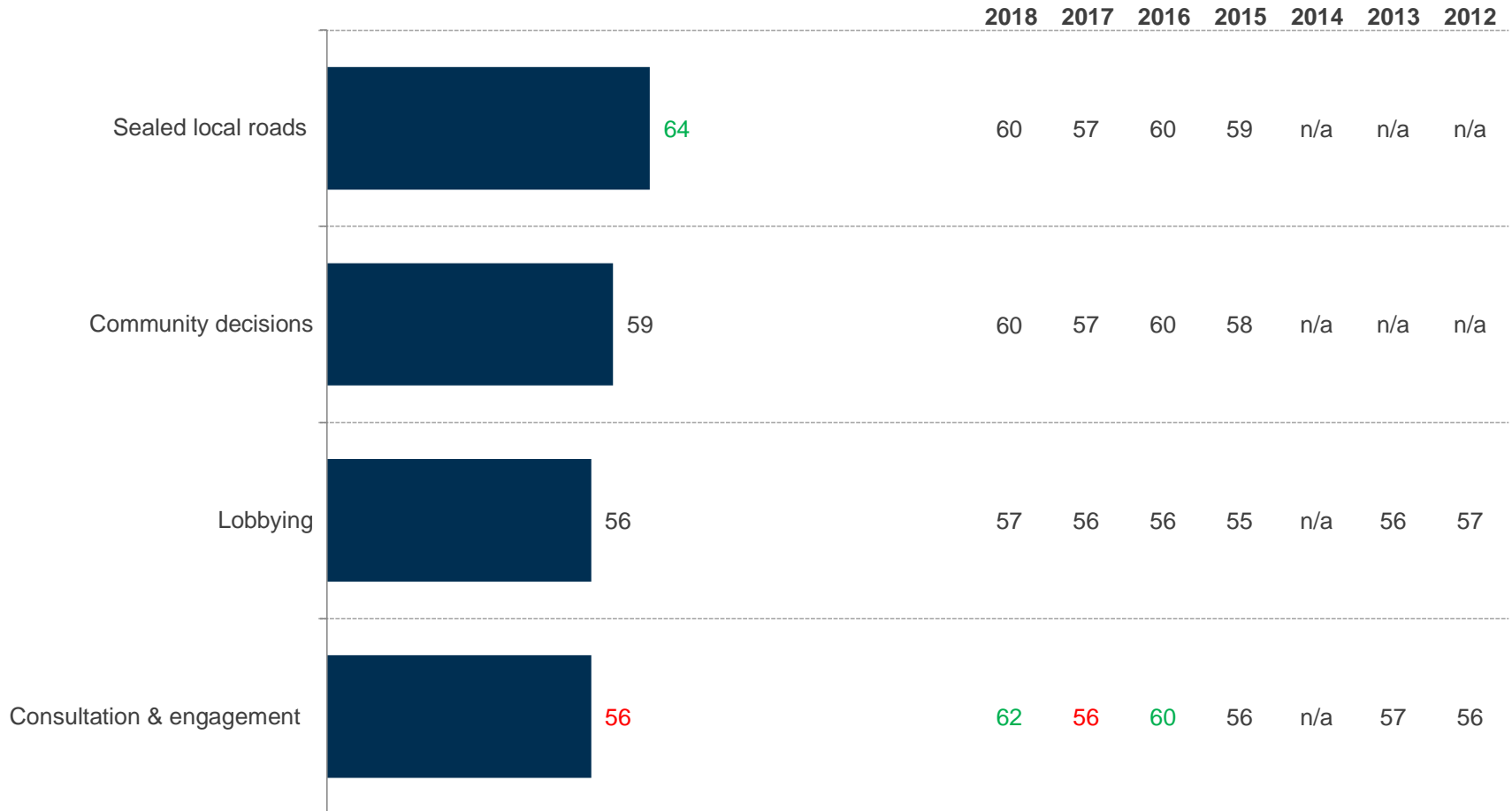

Q2. How has Council performed on [RESPONSIBILITY AREA] over the last 12 months?
 Base: All respondents. Councils asked state-wide: 63 Councils asked group: 18
 Note: Please see Appendix A for explanation of significant differences.



Individual service area performance

2019 individual service area performance (%)

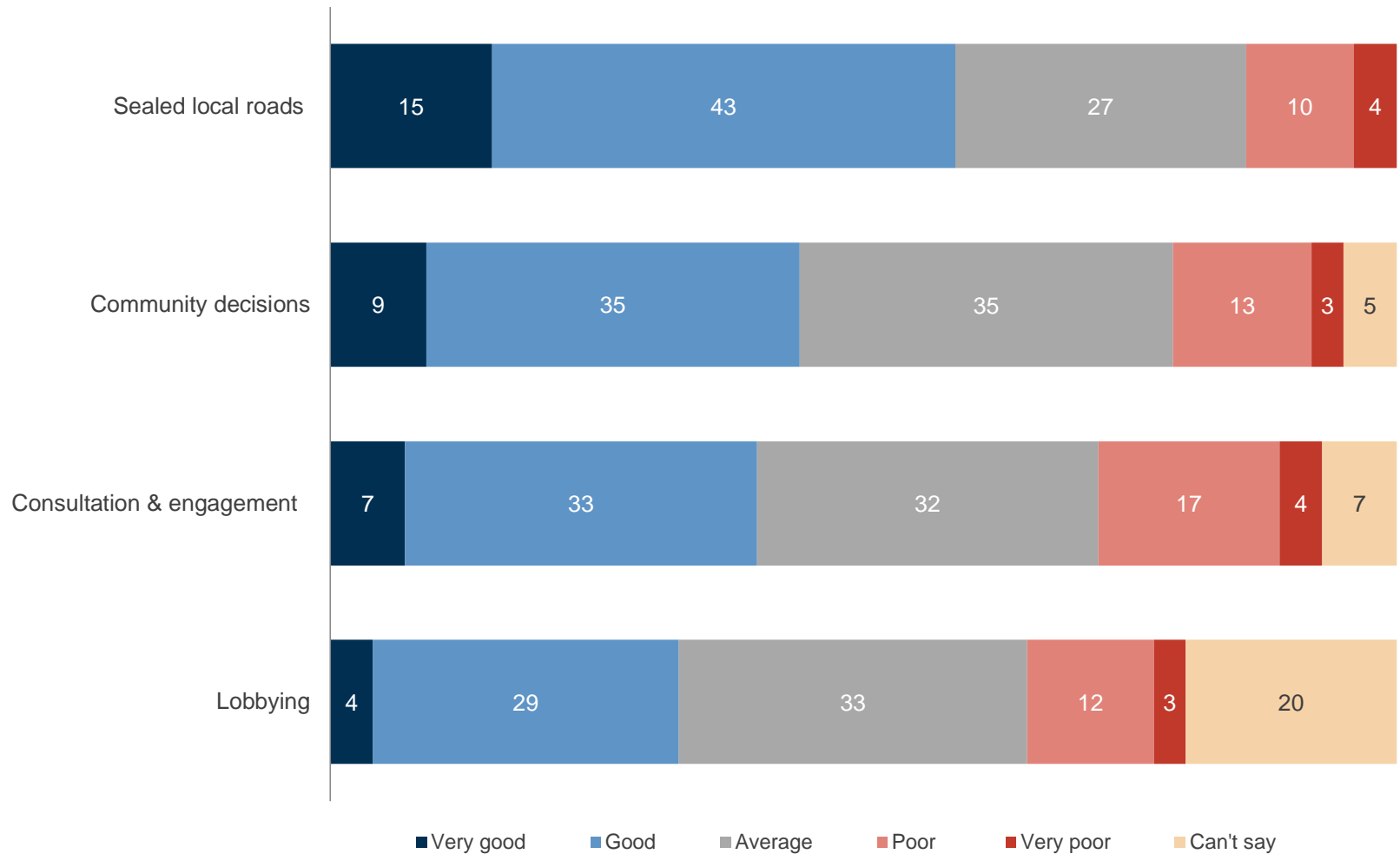

Q2. How has Council performed on [RESPONSIBILITY AREA] over the last 12 months?
 Base: All respondents. Councils asked state-wide: 63 Councils asked group: 18



Individual service area performance vs State-wide average

Significantly Higher than State-wide Average

- Making community decisions
- Sealed local roads

Significantly Lower than State-wide Average

- Not applicable



Individual service area performance vs group average

Significantly Higher than Group Average

- Making community decisions
- Sealed local roads

Significantly Lower than Group Average

- Not applicable

DETAILED FINDINGS

Overall performance



Overall performance

2019 overall performance (index scores)

		2018	2017	2016	2015	2014	2013	2012
Lower Ovens	66▲	62	67	62	62	n/a	61	67
65+	62	62	62	63	62	n/a	66	66
18-34	62	69	66	65	62	n/a	61	67
Women	60	62	60	61	59	n/a	58	66
Alpine	60	62	61	60	59	n/a	61	63
State-wide	60	59	59	59	60	61	60	60
Men	59	62	63	60	59	n/a	64	60
35-49	59	60	62	56	56	n/a	59	59
Small Rural	58	56	58	57	59	n/a	n/a	n/a
50-64	57	59	58	58	56	n/a	57	61
Kiewa Valley	56	58	59	59	54	n/a	59	60
Upper Ovens	55▼	65	56	59	60	n/a	63	62

Q3. ON BALANCE, for the last twelve months, how do you feel about the performance of Alpine Shire Council, not just on one or two issues, BUT OVERALL across all responsibility areas? Has it been very good, good, average, poor or very poor?

Base: All respondents. Councils asked state-wide: 63 Councils asked group: 18

Note: Please see Appendix A for explanation of significant differences.



Overall performance

Overall performance (%)

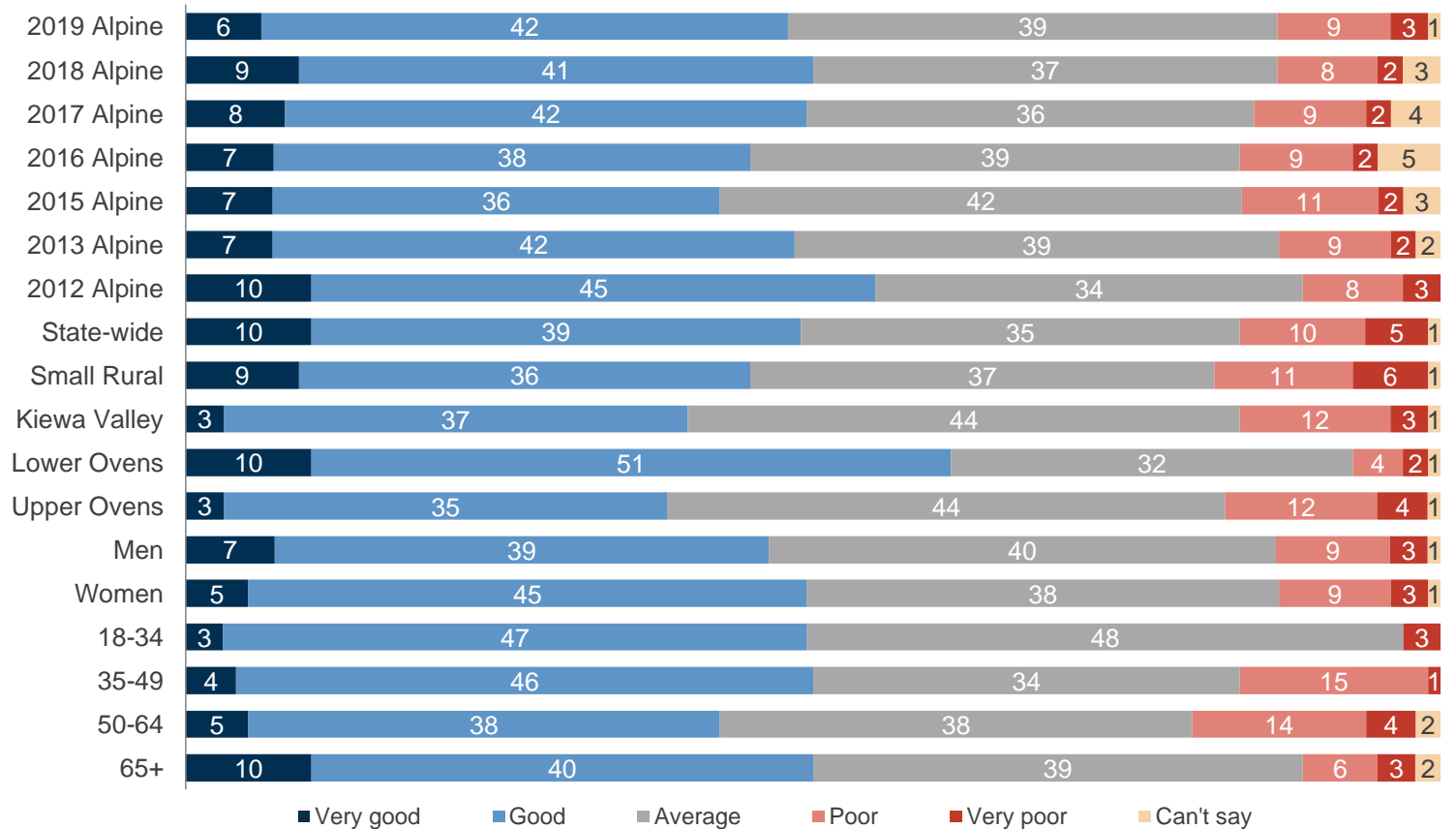

Q3. ON BALANCE, for the last twelve months, how do you feel about the performance of Alpine Shire Council, not just on one or two issues, BUT OVERALL across all responsibility areas? Has it been very good, good, average, poor or very poor?
 Base: All respondents. Councils asked state-wide: 63 Councils asked group: 18

Customer service



Contact with council

2019 contact with council (%)
Have had contact

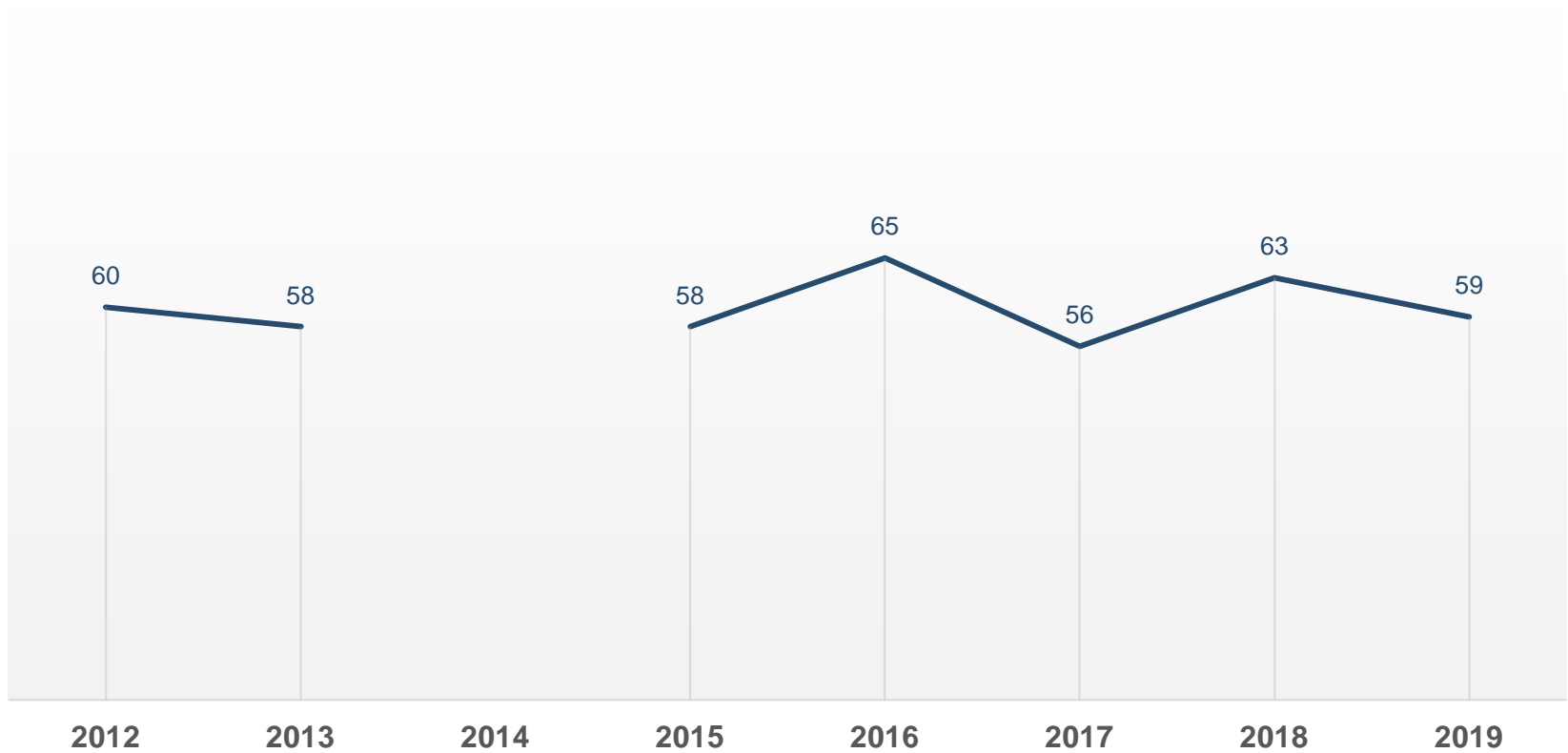

Q5. Over the last 12 months, have you or any member of your household had any contact with Alpine Shire Council? This may have been in person, in writing, by telephone conversation, by text message, by email or via their website or social media such as Facebook or Twitter?
Base: All respondents. Councils asked state-wide: 38 Councils asked group: 12



Contact with council

2019 contact with council (%)

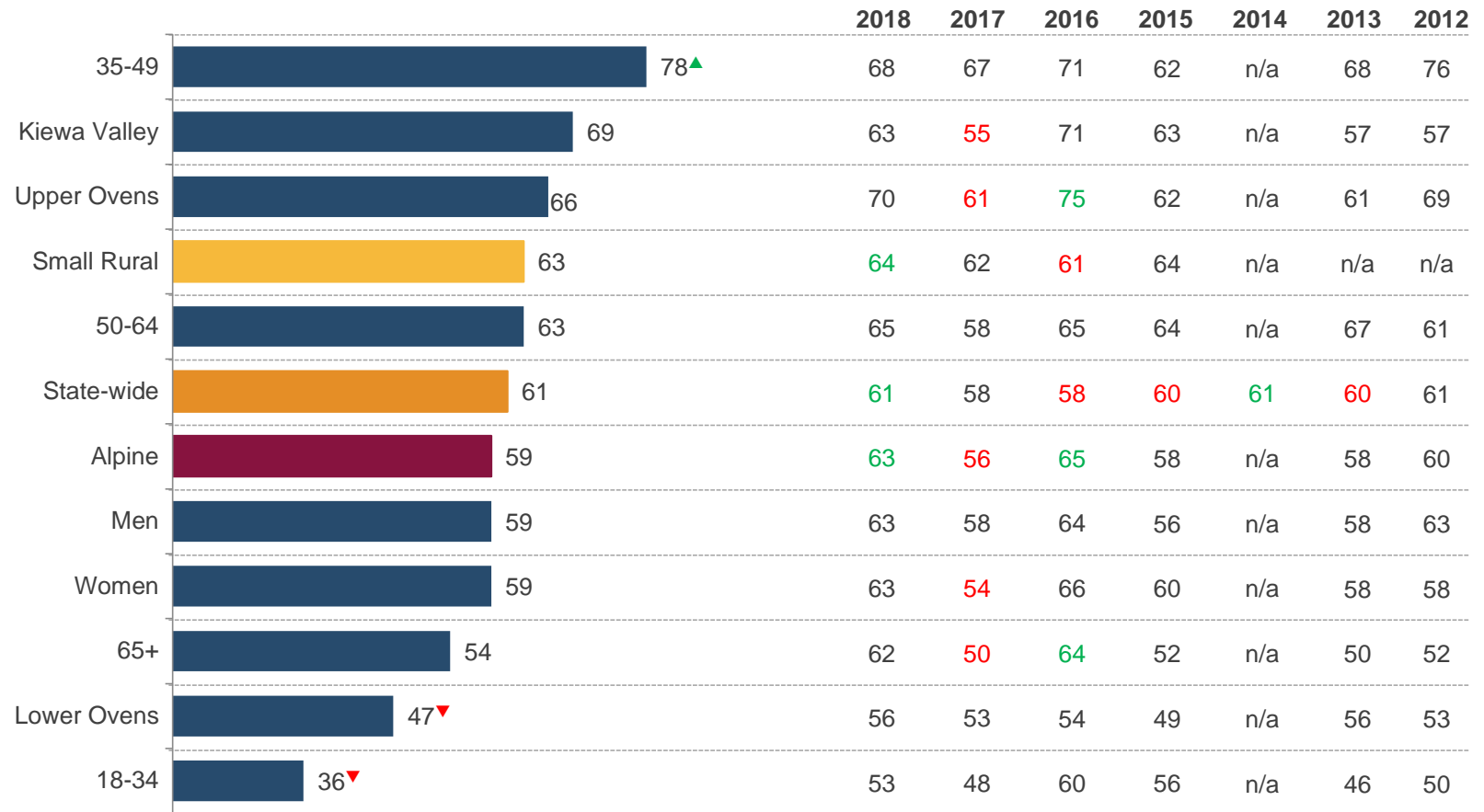

Q5. Over the last 12 months, have you or any member of your household had any contact with Alpine Shire Council? This may have been in person, in writing, by telephone conversation, by text message, by email or via their website or social media such as Facebook or Twitter?

Base: All respondents. Councils asked state-wide: 38 Councils asked group: 12

Note: Please see Appendix A for explanation of significant differences.



Customer service rating

2019 customer service rating (index scores)

		2018	2017	2016	2015	2014	2013	2012
18-34	75*	56	73	77	62	n/a	58	57
Women	72	69	71	69	72	n/a	68	69
State-wide	71	70	69	69	70	72	71	71
Lower Ovens	71	62	77	69	68	n/a	74	66
Small Rural	70	69	69	69	70	n/a	n/a	n/a
65+	70	72	76	74	70	n/a	73	70
Upper Ovens	69	75	71	72	71	n/a	71	67
Alpine	69	70	71	71	68	n/a	68	65
35-49	68	74	73	70	66	n/a	67	62
50-64	65	70	64	64	71	n/a	70	68
Men	65	71	70	73	63	n/a	68	62
Kiewa Valley	65	73	63	72	64	n/a	55	61

Q5c. Thinking of the most recent contact, how would you rate Alpine Shire Council for customer service? Please keep in mind we do not mean the actual outcome but rather the actual service that was received.

Base: All respondents who have had contact with Council in the last 12 months.

Councils asked state-wide: 63 Councils asked group: 18

Note: Please see Appendix A for explanation of significant differences.

*Caution: small sample size < n=30



Customer service rating

Customer service rating (%)

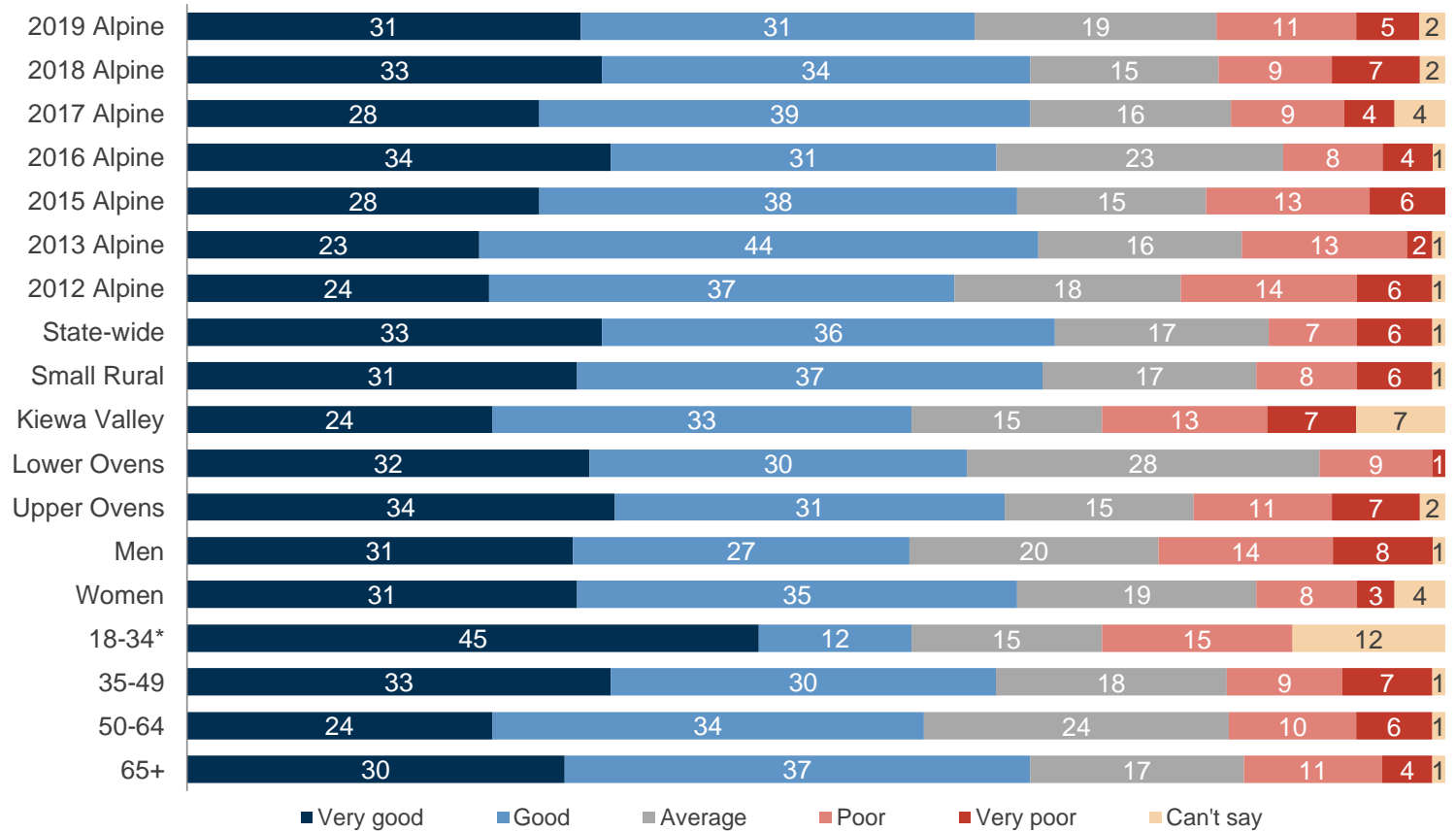

Q5c. Thinking of the most recent contact, how would you rate Alpine Shire Council for customer service? Please keep in mind we do not mean the actual outcome but rather the actual service that was received.

Base: All respondents who have had contact with Council in the last 12 months.

Councils asked state-wide: 63 Councils asked group: 18

*Caution: small sample size < n=30



Council direction



Council direction summary

Council direction	<ul style="list-style-type: none"> • 61% stayed about the same, down 3 points on 2018 • 22% improved, down 2 points on 2018 • 14% deteriorated, up 7 points on 2018
Most satisfied with Council direction	<ul style="list-style-type: none"> • Lower Ovens residents
Least satisfied with Council direction	<ul style="list-style-type: none"> • Kiewa Valley residents



Overall council direction last 12 months

2019 overall direction (index scores)

	2018	2017	2016	2015	2014	2013	2012
Lower Ovens	65▲	68	58	58	n/a	61	57
18-34	59	64	60	58	n/a	54	54
65+	57	62	60	60	n/a	56	56
Men	56	59	60	60	n/a	56	54
Alpine	54	59	58	59	57	n/a	55
Women	53	59	56	57	60	n/a	54
State-wide	53	52	53	51	53	53	53
Small Rural	53	50	52	50	53	n/a	n/a
50-64	52	55	61	57	55	n/a	53
Upper Ovens	50	56	46	60	58	n/a	48
35-49	49	56	58	58	54	n/a	56
Kiewa Valley	41▼	54	58	58	55	n/a	57

Q6. Over the last 12 months, what is your view of the direction of Alpine Shire Council's overall performance?

Base: All respondents. Councils asked state-wide: 63 Councils asked group: 18

Note: Please see Appendix A for explanation of significant differences.



Overall council direction last 12 months

2019 overall council direction (%)

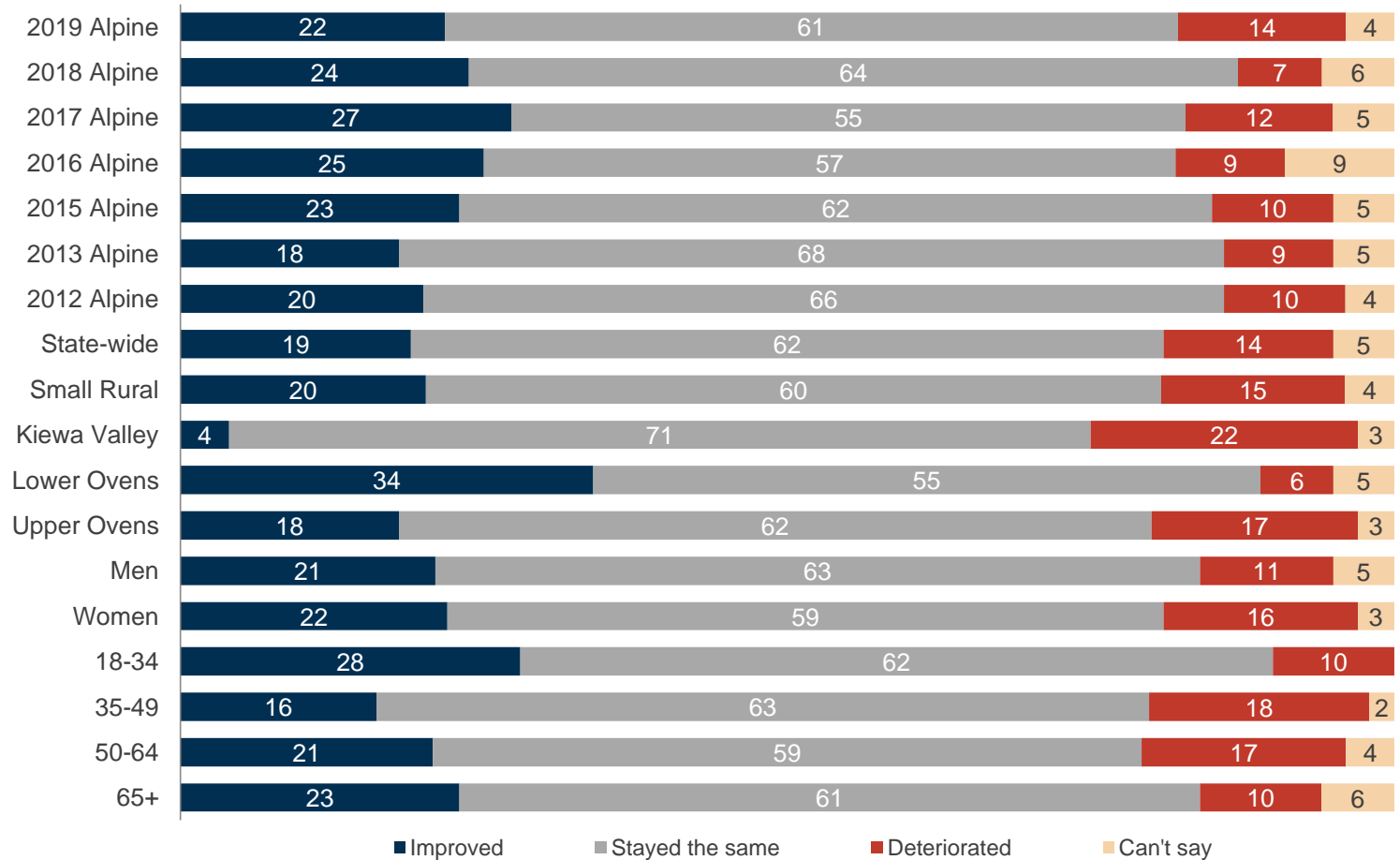

Q6. Over the last 12 months, what is your view of the direction of Alpine Shire Council's overall performance?
 Base: All respondents. Councils asked state-wide: 63 Councils asked group: 18

Individual service areas



Community consultation and engagement performance

2019 Consultation and engagement performance (index scores)

		2018	2017	2016	2015	2014	2013	2012
Lower Ovens	62▲	64	62	63	58	n/a	59	62
35-49	60	65	53	61	52	n/a	60	53
18-34	56	69	55	66	63	n/a	51	64
Women	56	61	57	59	56	n/a	54	59
Kiewa Valley	56	57	54	57	49	n/a	53	51
65+	56	60	58	60	57	n/a	60	56
Alpine	56	62	56	60	56	n/a	57	56
Small Rural	56	54	55	55	56	n/a	n/a	n/a
State-wide	56	55	55	54	56	57	57	57
Men	55	63	56	61	57	n/a	59	53
50-64	51	56	57	56	55	n/a	54	55
Upper Ovens	49▼	63	50	60	60	n/a	57	55

Q2. How has Council performed on 'Community consultation and engagement' over the last 12 months?

Base: All respondents. Councils asked state-wide: 63 Councils asked group: 18

Note: Please see Appendix A for explanation of significant differences.



Community consultation and engagement performance

2019 Consultation and engagement performance (%)

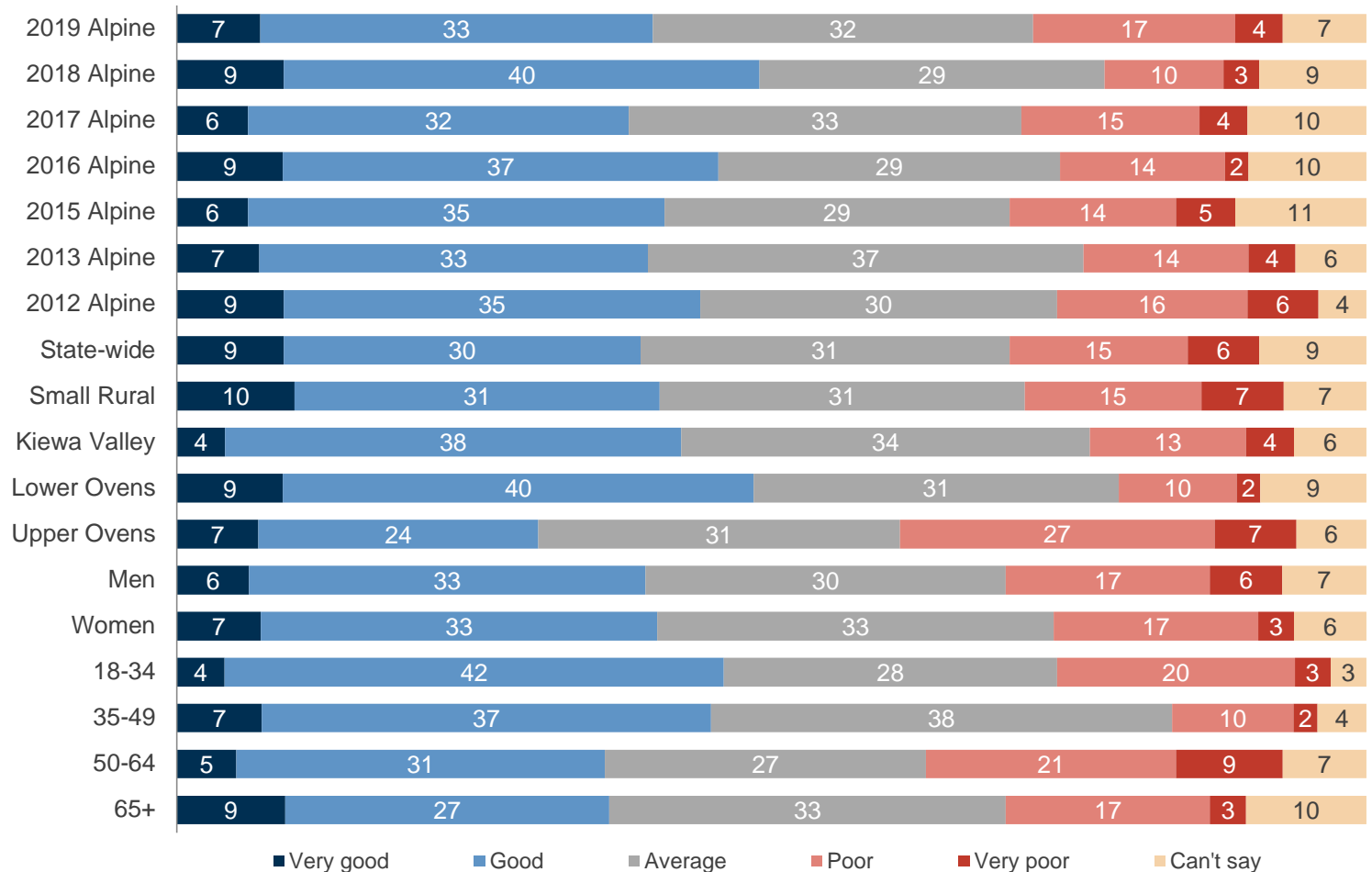

Q2. How has Council performed on 'Community consultation and engagement' over the last 12 months?
 Base: All respondents. Councils asked state-wide: 63 Councils asked group: 18



Lobbying on behalf of the community performance

2019 Lobbying performance (index scores)

		2018	2017	2016	2015	2014	2013	2012
Lower Ovens	63▲	55	62	60	57	n/a	55	63
18-34	61	64	54	63	57	n/a	57	60
65+	58	56	57	58	56	n/a	58	59
Women	56	54	55	55	54	n/a	55	60
Alpine	56	57	56	56	55	n/a	56	57
Men	56	60	58	57	56	n/a	56	54
Small Rural	55	53	55	54	56	n/a	n/a	n/a
State-wide	54	54	54	53	55	56	55	55
35-49	54	57	58	54	53	n/a	56	52
Upper Ovens	52	62	53	54	54	n/a	57	56
50-64	52	53	56	49	55	n/a	52	57
Kiewa Valley	51	54	54	53	53	n/a	55	51

Q2. How has Council performed on 'Lobbying on behalf of the community' over the last 12 months?

Base: All respondents. Councils asked state-wide: 63 Councils asked group: 18

Note: Please see Appendix A for explanation of significant differences.



Lobbying on behalf of the community performance

2019 Lobbying performance (%)

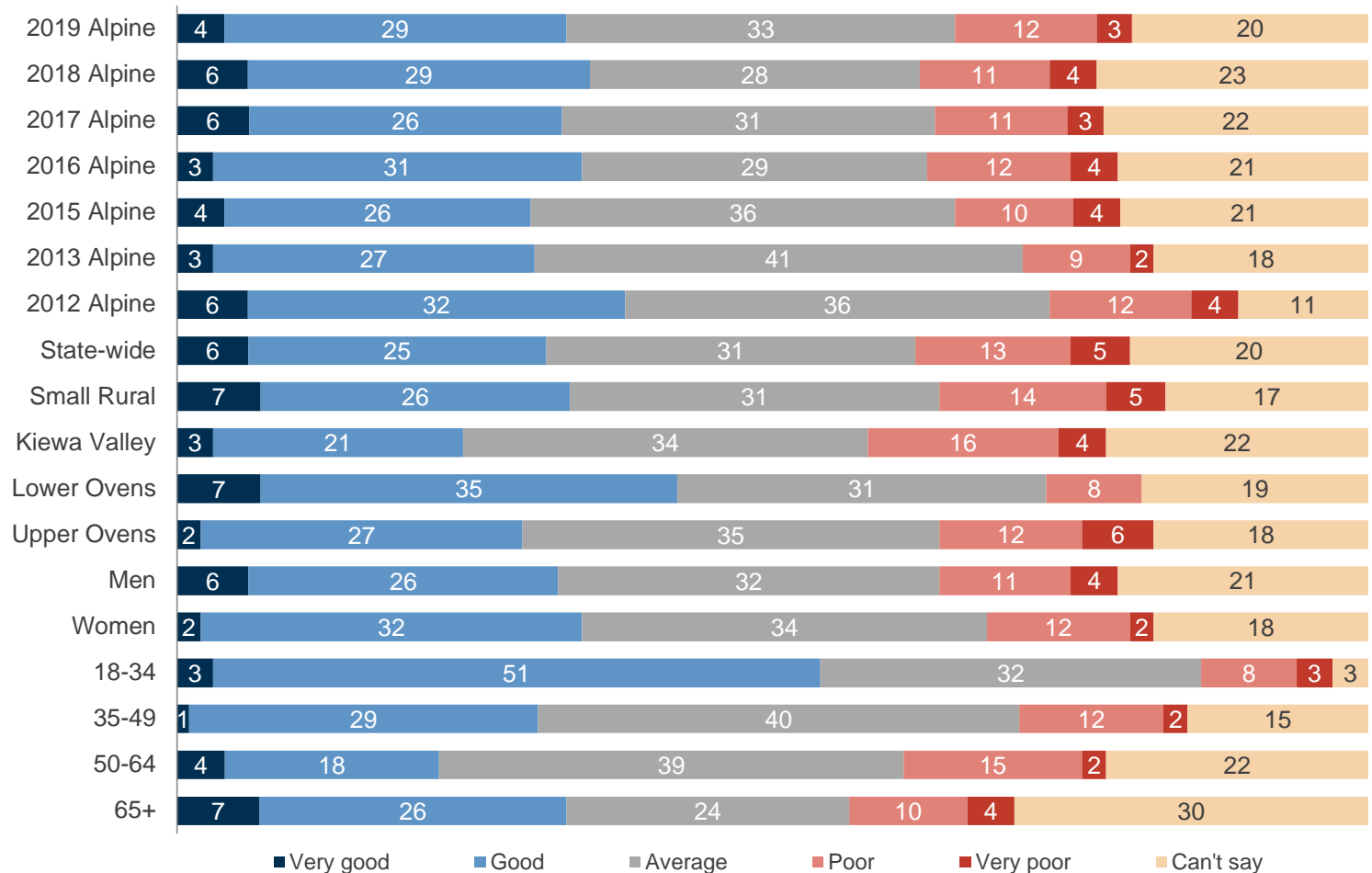

Q2. How has Council performed on 'Lobbying on behalf of the community' over the last 12 months?
 Base: All respondents. Councils asked state-wide: 63 Councils asked group: 18

Decisions made in the interest of the community performance



2019 Community decisions made performance (index scores)

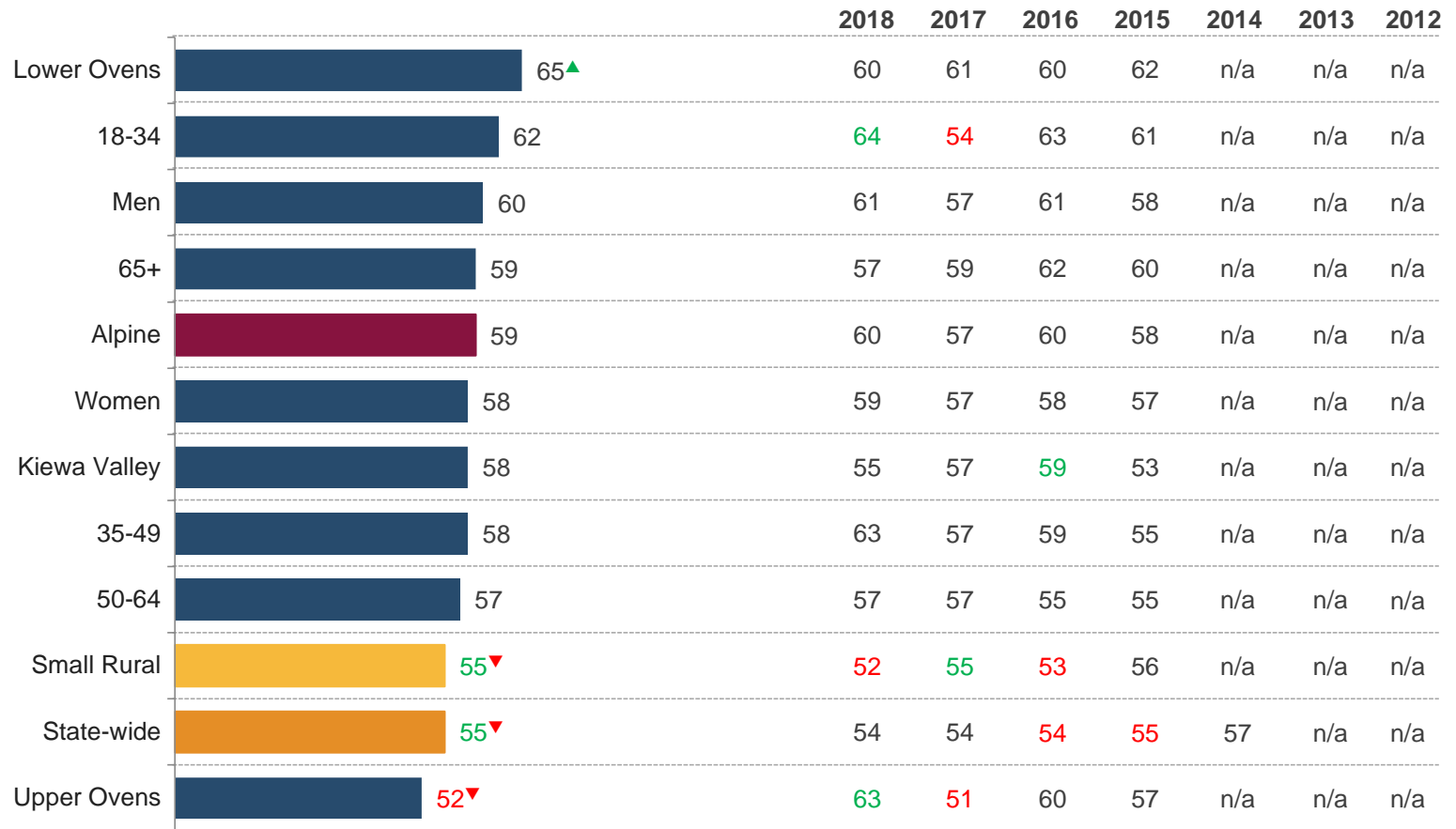

Q2. How has Council performed on 'Decisions made in the interest of the community' over the last 12 months?

Base: All respondents. Councils asked state-wide: 63 Councils asked group: 18

Note: Please see Appendix A for explanation of significant differences.

Decisions made in the interest of the community performance



2019 Community decisions made performance (%)

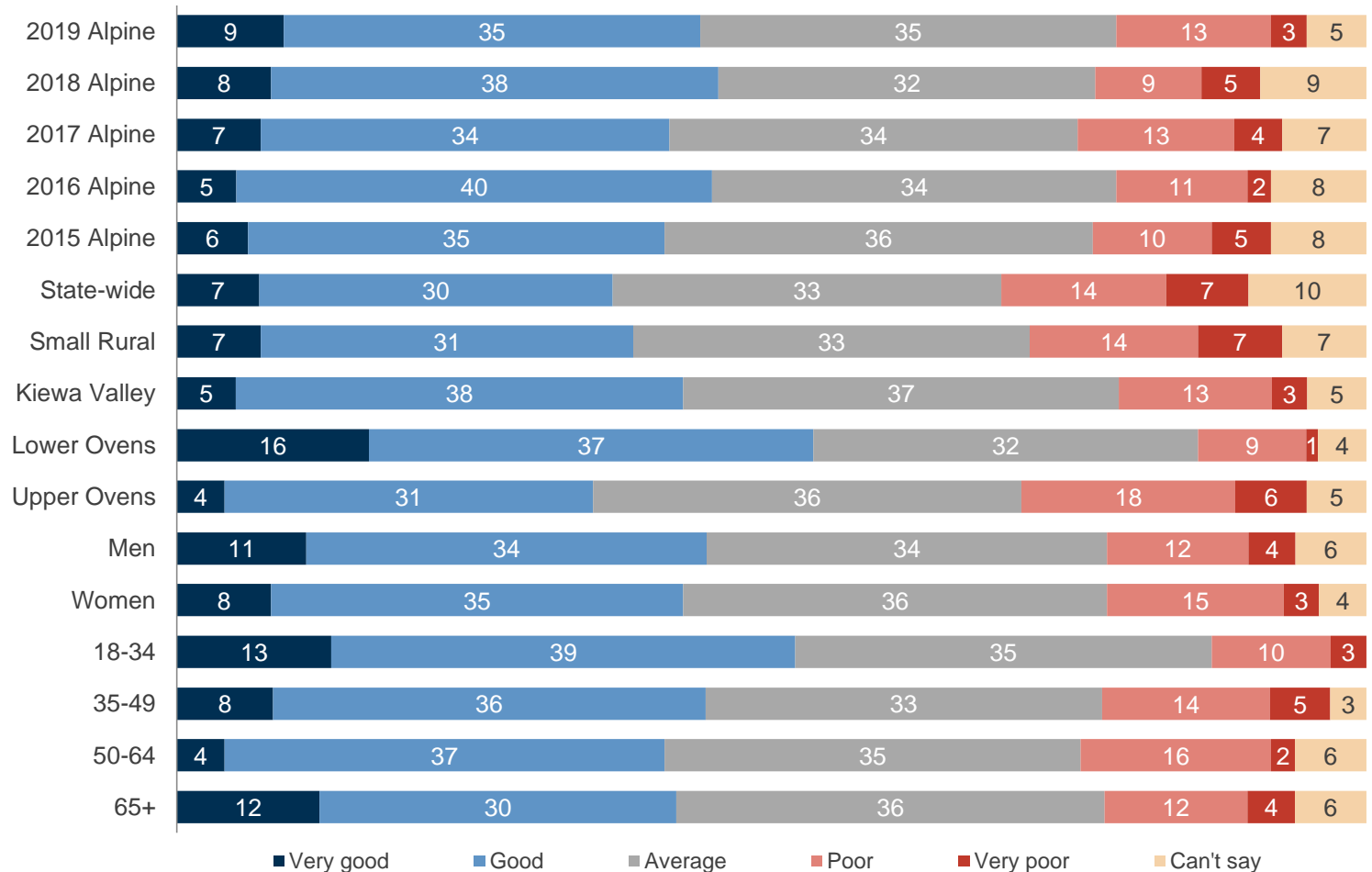

Q2. How has Council performed on 'Decisions made in the interest of the community' over the last 12 months?
 Base: All respondents. Councils asked state-wide: 63 Councils asked group: 18

The condition of sealed local roads in your area performance

ORDINARY COUNCIL MEETING M8 - 6 AUGUST 2019

8.3.2 COMMUNITY SATISFACTION SURVEY 2019



2019 Sealed local roads performance (index scores)

		2018	2017	2016	2015	2014	2013	2012
18-34	67	60	59	64	60	n/a	n/a	n/a
Lower Ovens	67	62	61	62	58	n/a	n/a	n/a
Women	65	59	58	58	57	n/a	n/a	n/a
35-49	64	62	57	55	61	n/a	n/a	n/a
Alpine	64	60	57	60	59	n/a	n/a	n/a
Upper Ovens	63	65	57	59	64	n/a	n/a	n/a
65+	63	60	56	61	60	n/a	n/a	n/a
Men	62	61	57	61	61	n/a	n/a	n/a
50-64	61	59	58	59	55	n/a	n/a	n/a
Kiewa Valley	58▼	51	53	58	55	n/a	n/a	n/a
State-wide	56▼	53	53	54	55	55	n/a	n/a
Small Rural	53▼	49	50	52	52	n/a	n/a	n/a

Q2. How has Council performed on 'The condition of sealed local roads in your area' over the last 12 months?

Base: All respondents. Councils asked state-wide: 63 Councils asked group: 18

Note: Please see Appendix A for explanation of significant differences.



The condition of sealed local roads in your area performance

2019 Sealed local roads performance (%)

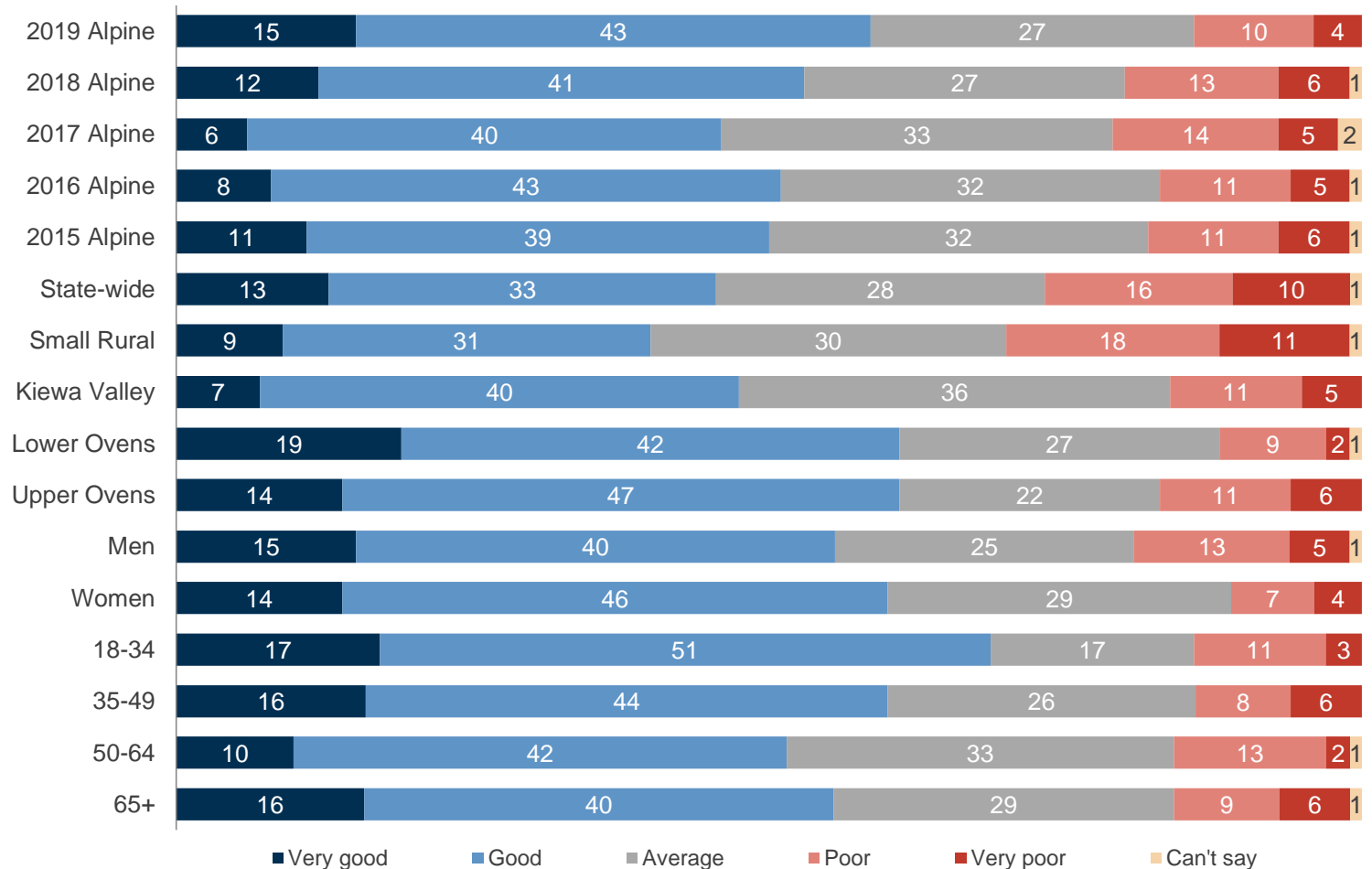

Q2. How has Council performed on 'The condition of sealed local roads in your area' over the last 12 months?
 Base: All respondents. Councils asked state-wide: 63 Councils asked group: 18

Detailed demographics



Gender and age profile

2019 gender

Alpine

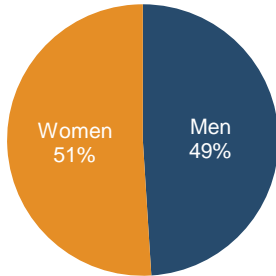

Small Rural

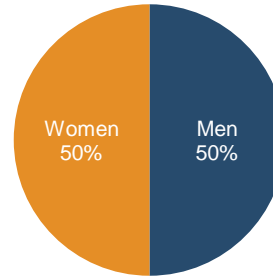

State-wide

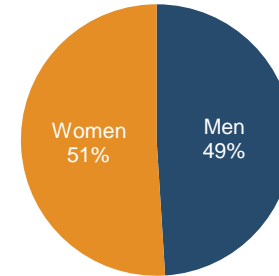

2019 age

Alpine

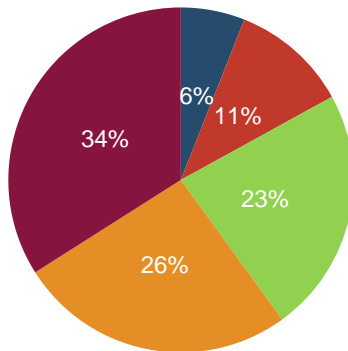

Small Rural

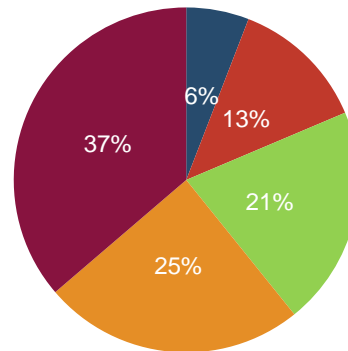

State-wide

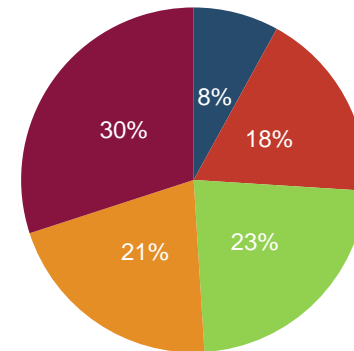

■ 18-24 ■ 25-34 ■ 35-49 ■ 50-64 ■ 65+

■ 18-24 ■ 25-34 ■ 35-49 ■ 50-64 ■ 65+

■ 18-24 ■ 25-34 ■ 35-49 ■ 50-64 ■ 65+

S3. [Record gender] / S4. To which of the following age groups do you belong?
 Base: All respondents. Councils asked state-wide: 63 Councils asked group: 18
 Please note that for the reason of simplifying reporting, interlocking age and gender reporting has not been included in this report.
 Interlocking age and gender analysis is still available in the dashboard and data tables provided alongside this report.

A large, stylized graphic of the letters 'N' and 'W' in a dark blue color. The letters are filled with a satellite-style image of a city at night, showing a network of roads and lights. The 'N' is on the left and the 'W' is on the right, both slanted downwards to the right.

Appendix A: Index scores, margins of error and significant differences

Appendix A.

Index Scores

ORDINARY COUNCIL MEETING M8 - 6 AUGUST 2019

8.3.2 COMMUNITY SATISFACTION SURVEY 2019



Index Scores

Many questions ask respondents to rate council performance on a five-point scale, for example, from 'very good' to 'very poor', with 'can't say' also a possible response category. To facilitate ease of reporting and comparison of results over time, starting from the 2012 survey and measured against the state-wide result and the council group, an 'Index Score' has been calculated for such measures.

The Index Score is calculated and represented as a score out of 100 (on a 0 to 100 scale), with 'can't say' responses excluded from the analysis. The '% RESULT' for each scale category is multiplied by the 'INDEX FACTOR'. This produces an 'INDEX VALUE' for each category, which are then summed to produce the 'INDEX SCORE', equating to '60' in the following example.

Similarly, an Index Score has been calculated for the Core question 'Performance direction in the last 12 months', based on the following scale for each performance measure category, with 'Can't say' responses excluded from the calculation.

SCALE CATEGORIES	% RESULT	INDEX FACTOR	INDEX VALUE
Very good	9%	100	9
Good	40%	75	30
Average	37%	50	19
Poor	9%	25	2
Very poor	4%	0	0
Can't say	1%	--	INDEX SCORE 60

SCALE CATEGORIES	% RESULT	INDEX FACTOR	INDEX VALUE
Improved	36%	100	36
Stayed the same	40%	50	20
Deteriorated	23%	0	0
Can't say	1%	--	INDEX SCORE 56

Appendix A.

Margins of error

ORDINARY COUNCIL MEETING M8 - 6 AUGUST 2019

8.3.2 COMMUNITY SATISFACTION SURVEY 2019



The sample size for the 2019 State-wide Local Government Community Satisfaction Survey for Alpine Shire Council was n=400. Unless otherwise noted, this is the total sample base for all reported charts and tables.

The maximum margin of error on a sample of approximately n=400 interviews is +/-4.8% at the 95% confidence level for results around 50%. Margins of error will be larger for any sub-samples. As an example, a result of 50% can be read confidently as falling midway in the range 45.2% - 54.8%.

Maximum margins of error are listed in the table below, based on a population of 10,200 people aged 18 years or over for Alpine Shire Council, according to ABS estimates.

Demographic	Actual survey sample size	Weighted base	Maximum margin of error at 95% confidence interval
Alpine Shire Council	400	400	+/-4.8
Men	186	196	+/-7.1
Women	214	204	+/-6.6
Kiewa Valley	85	85	+/-10.6
Lower Ovens (Myrtleford - Eurobin)	163	162	+/-7.6
Upper Ovens (Porepunkah - Dinner Plain)	152	154	+/-7.9
18-34 years	29	71	+/-18.5
35-49 years	85	90	+/-10.6
50-64 years	125	104	+/-8.7
65+ years	161	135	+/-7.7



Appendix A. Significant difference reporting notation

Within tables and index score charts throughout this report, statistically significant differences at the 95% confidence level are represented by upward directing green (▲) and downward directing red arrows (▼).

Significance when noted indicates a significantly higher or lower result for the analysis group in comparison to the 'Total' result for the council for that survey question for that year. Therefore in the example below:

- ▲ The state-wide result is significantly higher than the overall result for the council.
- ▼ The result among 50-64 year olds is significantly lower than for the overall result for the council.

Further, results shown in green and red indicate significantly higher or lower results than in 2018.

Therefore in the example below:

- The result among 35-49 year olds in the council is **significantly higher** than the result achieved among this group in 2018.
- The result among 18-34 year olds in the council is **significantly lower** than the result achieved among this group in 2018.

Overall Performance – Index Scores (example extract only)

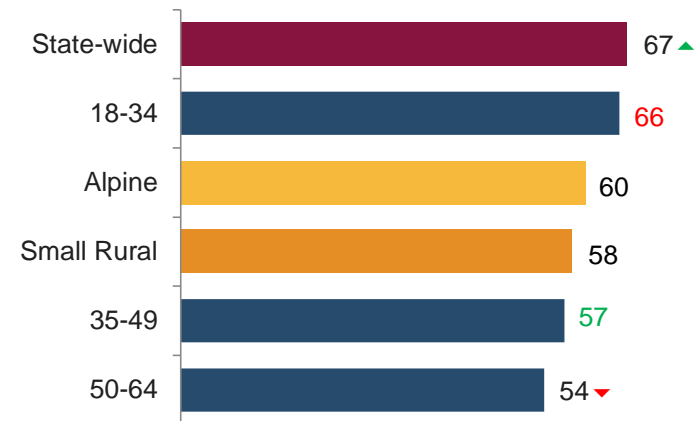



Appendix A: Index score significant difference calculation

The test applied to the Indexes was an Independent Mean Test, as follows:

$$Z \text{ Score} = (\$1 - \$2) / \text{Sqrt} ((\$5^2 / \$3) + (\$6^2 / \$4))$$

Where:

- \$1 = Index Score 1
- \$2 = Index Score 2
- \$3 = unweighted sample count 1
- \$4 = unweighted sample count 2
- \$5 = standard deviation 1
- \$6 = standard deviation 2

All figures can be sourced from the detailed cross tabulations.

The test was applied at the 95% confidence interval, so if the Z Score was greater than +/- 1.954 the scores are significantly different.

Appendix B: Further project information

Appendix B.

Further information



Further information about the report and explanations about the State-wide Local Government Community Satisfaction Survey can be found in this section including:

- Survey methodology and sampling
- Analysis and reporting
- Glossary of terms

Detailed survey tabulations

Detailed survey tabulations are available in supplied Excel file.

Contacts

For further queries about the conduct and reporting of the 2019 State-wide Local Government Community Satisfaction Survey, please contact JWS Research on

(03) 8685 8555 or via email:

admin@jwsresearch.com



Appendix B. Survey methodology and sampling

The 2019 results are compared with previous years, as detailed below:

- 2019, n=400 completed interviews, conducted in the period of 1st February – 30th March.
- 2018, n=400 completed interviews, conducted in the period of 1st February – 30th March.
- 2017, n=400 completed interviews, conducted in the period of 1st February – 30th March.
- 2016, n=403 completed interviews, conducted in the period of 1st February – 30th March.
- 2015, n=400 completed interviews, conducted in the period of 1st February – 30th March.
- 2013, n=400 completed interviews, conducted in the period of 1st February – 24th March.
- 2012, n=400 completed interviews, conducted in the period of 18th May – 30th June.

Minimum quotas of gender within age groups were applied during the fieldwork phase. Post-survey weighting was then conducted to ensure accurate representation of the age and gender profile of the Alpine Shire Council area.

Any variation of +/-1% between individual results and net scores in this report or the detailed survey tabulations is due to rounding. In reporting, ‘—’ denotes not mentioned and ‘0%’ denotes mentioned by less than 1% of respondents. ‘Net’ scores refer to two or more response categories being combined into one category for simplicity of reporting.

This survey was conducted by Computer Assisted Telephone Interviewing (CATI) as a representative random probability survey of residents aged 18+ years in Alpine Shire Council.

Survey sample matched to the demographic profile of Alpine Shire Council as determined by the most recent ABS population estimates was purchased from an accredited supplier of publicly available phone records, including up to 40% mobile phone numbers to cater to the diversity of residents within Alpine Shire Council, particularly younger people.

A total of n=400 completed interviews were achieved in Alpine Shire Council. Survey fieldwork was conducted in the period of 1st February – 30th March, 2019.



Appendix B. Analysis and reporting

All participating councils are listed in the State-wide report published on the DELWP website. In 2019, 63 of the 79 Councils throughout Victoria participated in this survey. For consistency of analysis and reporting across all projects, Local Government Victoria has aligned its presentation of data to use standard council groupings. Accordingly, the council reports for the community satisfaction survey provide analysis using these standard council groupings. Please note that councils participating across 2012-2019 vary slightly.

Council Groups

Alpine Shire Council is classified as a Small Rural council according to the following classification list:

Metropolitan, Interface, Regional Centres, Large Rural & Small Rural

Councils participating in the Small Rural group are:

Alpine, Ararat, Benalla, Buloke, Central Goldfields, Gannawarra, Hepburn, Hindmarsh, Indigo, Mansfield, Murrindindi, Northern Grampians, Pyrenees, Queenscliffe, Strathbogie, Towong, West Wimmera and Yarriambiack.

Wherever appropriate, results for Alpine Shire Council for this 2019 State-wide Local Government Community Satisfaction Survey have been compared against other participating councils in the Small Rural group and on a state-wide basis. Please note that council groupings changed for 2015, and as such comparisons to council group results before that time can not be made within the reported charts.

Appendix B.

Analysis and reporting



2012 survey revision

The survey was revised in 2012. As a result:

- The survey is now conducted as a representative random probability survey of residents aged 18 years or over in local councils, whereas previously it was conducted as a 'head of household' survey.
- As part of the change to a representative resident survey, results are now weighted post survey to the known population distribution of Alpine Shire Council according to the most recently available Australian Bureau of Statistics population estimates, whereas the results were previously not weighted.
- The service responsibility area performance measures have changed significantly and the rating scale used to assess performance has also changed.

As such, the results of the 2012 State-wide Local Government Community Satisfaction Survey should be considered as a benchmark. Please note that comparisons should not be made with the State-wide Local Government Community Satisfaction Survey results from 2011 and prior due to the methodological and sampling changes. Comparisons in the period 2012-2019 have been made throughout this report as appropriate.



Appendix B. Analysis and reporting

Core, optional and tailored questions

Over and above necessary geographic and demographic questions required to ensure sample representativeness, a base set of questions for the 2019 State-wide Local Government Community Satisfaction Survey was designated as 'Core' and therefore compulsory inclusions for all participating Councils.

These core questions comprised:

- Overall performance last 12 months (Overall performance)
- Lobbying on behalf of community (Advocacy)
- Community consultation and engagement (Consultation)
- Decisions made in the interest of the community (Making community decisions)
- Condition of sealed local roads (Sealed local roads)
- Contact in last 12 months (Contact)
- Rating of contact (Customer service)
- Overall council direction last 12 months (Council direction)

Reporting of results for these core questions can always be compared against other participating councils in the council group and against all participating councils state-wide. Alternatively, some questions in the 2019 State-wide Local Government Community Satisfaction Survey were optional. Councils also had the ability to ask tailored questions specific only to their council.



Appendix B.

Analysis and reporting

Reporting

Every council that participated in the 2019 State-wide Local Government Community Satisfaction Survey receives a customised report. In addition, the state government is supplied with a state-wide summary report of the aggregate results of 'Core' and 'Optional' questions asked across all council areas surveyed.

Tailored questions commissioned by individual councils are reported only to the commissioning council and not otherwise shared unless by express written approval of the commissioning council.

The overall State-wide Local Government Community Satisfaction Report is available at <http://www.delwp.vic.gov.au/local-government/strengthening-councils/council-community-satisfaction-survey>.



Appendix B. Glossary of terms

Core questions: Compulsory inclusion questions for all councils participating in the CSS.

CSS: 2019 Victorian Local Government Community Satisfaction Survey.

Council group: One of five classified groups, comprising: metropolitan, interface, regional centres, large rural and small rural.

Council group average: The average result for all participating councils in the council group.

Highest / lowest: The result described is the highest or lowest result across a particular demographic sub-group e.g. men, for the specific question being reported. Reference to the result for a demographic sub-group being the highest or lowest does not imply that it is significantly higher or lower, unless this is specifically mentioned.

Index score: A score calculated and represented as a score out of 100 (on a 0 to 100 scale). This score is sometimes reported as a figure in brackets next to the category being described, e.g. men 50+ (60).

Optional questions: Questions which councils had an option to include or not.

Percentages: Also referred to as ‘detailed results’, meaning the proportion of responses, expressed as a percentage.

Sample: The number of completed interviews, e.g. for a council or within a demographic sub-group.

Significantly higher / lower: The result described is significantly higher or lower than the comparison result based on a statistical significance test at the 95% confidence limit. If the result referenced is statistically higher or lower then this will be specifically mentioned, however not all significantly higher or lower results are referenced in summary reporting.

Statewide average: The average result for all participating councils in the State.

Tailored questions: Individual questions tailored by and only reported to the commissioning council.

Weighting: Weighting factors are applied to the sample for each council based on available age and gender proportions from ABS census information to ensure reported results are proportionate to the actual population of the council, rather than the achieved survey sample.

THERE ARE
OVER
6 MILLION
PEOPLE IN
VICTORIA...

FIND OUT
WHAT THEY'RE
THINKING.



Contact us
03 8685 8555



Follow us
@JWSResearch

John Scales
Managing Director
jcales@jwsresearch.com

Mark Zuker
Managing Director
mzucker@jwsresearch.com

Katrina Cox
Director of Client Services
kcox@jwsresearch.com

RECORD OF ASSEMBLY OF COUNCILORS

Meeting Title: Briefing Session
Date: 25 June 2019
Location: Bright Committee Room
Start Time: 3.00pm
Chairperson: Cr Ron Janas, Mayor

Councillor and staff attendees:

Name	Position	Name	Position
Cr Ron Janas	Mayor	Charlie Bird	Chief Executive Officer
Cr Sarah Nicholas	Deputy Mayor	Will Jeremy	Director Assets
Cr Tony Keeble	Councillor	Nathalie Cooke	Director Corporate
Cr Kitty Knappstein	Councillor		
Cr Tony Keeble	Councillor		

Councillor and staff apologies:

Name	Position
Cr John Forsyth	Councillor
Cr Peter Roper	Councillor
Cr Daryl Pearce	Councillor

1. Conflict of interest disclosures

Nil

2. Record of Councillors that have disclosed a conflict of interest leaving the assembly

Nil

3. Matters considered

- External Presentation : Member for Northern Victoria Tim Quilty
- Councillor only time
- Tourism North East MoU
- Revocation of Policies
- Ordinary Council Meeting Agenda Review

RECORD OF ASSEMBLY OF COUNCILORS

Meeting Title: Briefing Session
Date: 2 July 2019
Location: Committee Room, Bright Office
Start Time: 5.00pm
Chairperson: Cr Ron Janas, Mayor

Councillor and staff attendees:

Name	Position	Name	Position
Cr Ron Janas	Mayor	Charlie Bird	Chief Executive Officer
Cr Sarah Nicholas	Deputy Mayor	Will Jeremy	Director Assets
Cr John Forsyth	Councillor	Nathalie Cooke	Director Corporate
Cr Kitty Knappstein	Councillor		
Cr Tony Keeble	Councillor		
Cr Peter Roper	Councillor		
Cr Daryl Pearce	Councillor		

Councillor and staff apologies:

Name	Position

1. Conflict of interest disclosures

Nil

2. Record of Councillors that have disclosed a conflict of interest leaving the assembly

Nil

3. Matters considered

- Condom Vending Machine Project
- Website – Councillor Portfolio photos
- Councillor only time
- Ordinary Council Meeting Agenda Review

RECORD OF ASSEMBLY OF COUNCILORS

Meeting Title: Briefing Session
Date: 23 July 2019
Location: Committee Room, Bright Office
Start Time: 3.00pm
Chairperson: Cr Ron Janas, Mayor

Councillor and staff attendees:

Name	Position	Name	Position
Cr Ron Janas	Mayor	Charlie Bird	Chief Executive Officer
Cr Sarah Nicholas	Deputy Mayor	Will Jeremy	Director Assets
Cr John Forsyth	Councillor	Nathalie Cooke	Director Corporate
Cr Peter Roper	Councillor		
Cr Kitty Knappstein	Councillor		

Councillor and staff apologies:

Name	Position
Cr Tony Keeble	Councillor
Cr Daryl Pearce	Councillor

1. Conflict of interest disclosures

Nil

2. Record of Councillors that have disclosed a conflict of interest leaving the assembly

Nil

3. Matters considered

- Community Grants
- Event Funding
- Hot Rod Update
- Harrietville Quarry Site Update
- Customer Satisfaction Survey Results
- Local Government Bill Discussion Paper
- Website Update
- Cycle Safety Strategy